Happy Hour

1/2 Price
Well Drinks
Domestic Longnecks

4pm until 9pm
seven days a week

meteor
Urban | Video | Lounge

2306-08 GENESEE ST | 713.521.0123
METEORHOUSTON.COM | MYSPACE.COM/METEORHOUSTON

Millionaire Karaoke Sundays 7pm until 12 Midnight

THIS WEEK IN TEXAS MAGAZINE Volume 2 - Issue 19 Oct 26-Nov 1, 2007

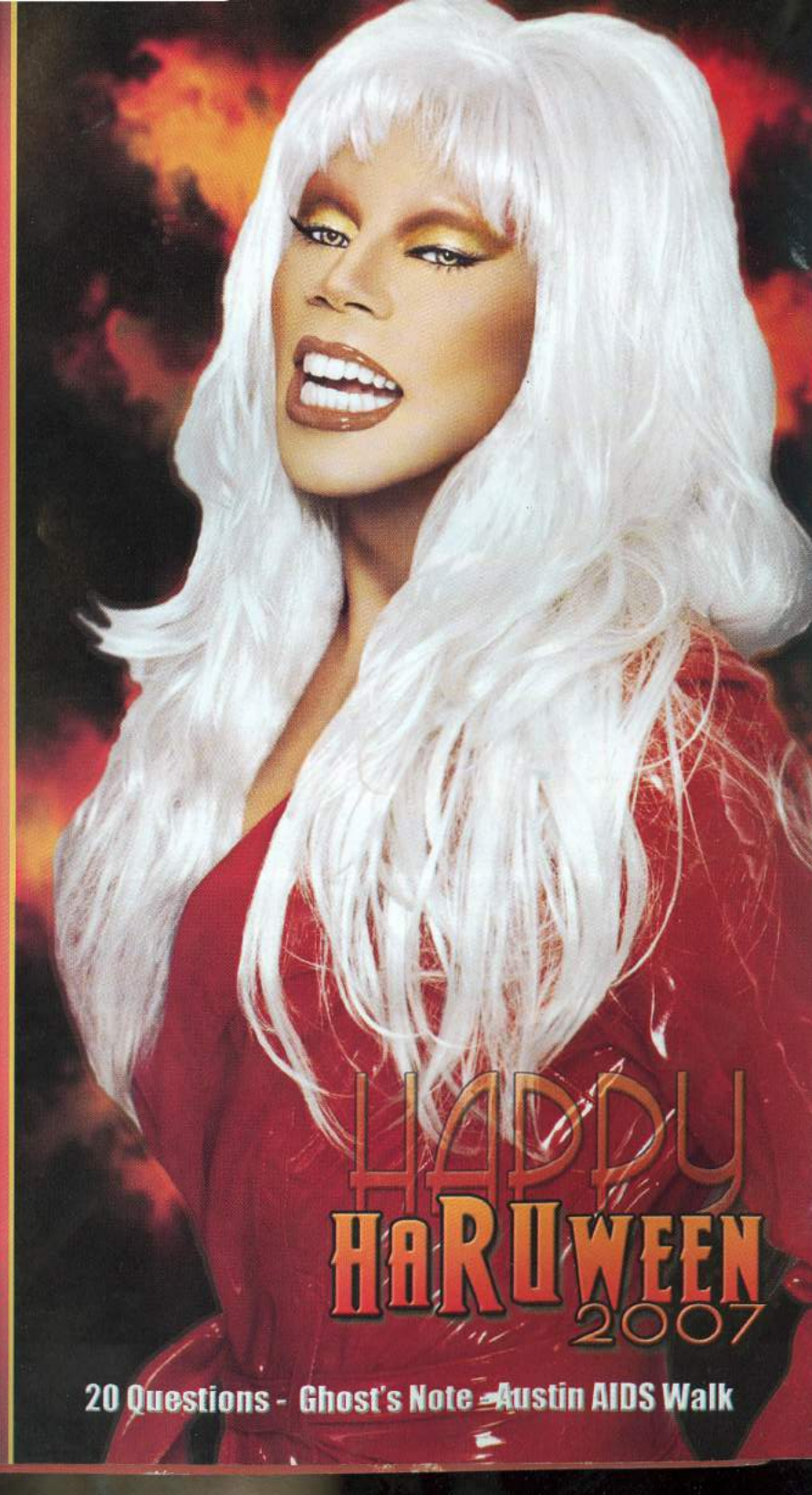

HAPPY HARUWEEN 2007

20 Questions - Ghost's Note - Austin AIDS Walk

Latin Style at

Crystal

www.crystaltheclub.com

Wednesday

OCT. 31

DJ Cool Raul in the Main Room playing the hottest latino music.

DJ Calvin VJ's the best of Hip-Hop in the New York Room.

Halloween Night

Put on your baddest costume and head Southwest. Look outrageous like Thalia, Gloria Trevi, Paulina Rubio etc. and win prizes.

- Best Costume
- Best Couple/Group
- Most Outrageous will win CASH and other prizes !

Discover Houston's Premier Latino Club.

59 South at Hillcroft - Next to Colorado (713) 278-2582

Halloween at OILCAN HARRY'S is a MYSTÉRE

COSTUME CONTEST

Wednesday, October 31

FRIDAY, NOVEMBER 2

centaur PRESENTS THE NATION'S LARGEST GAY CLUB TOUR

global groove TOUR

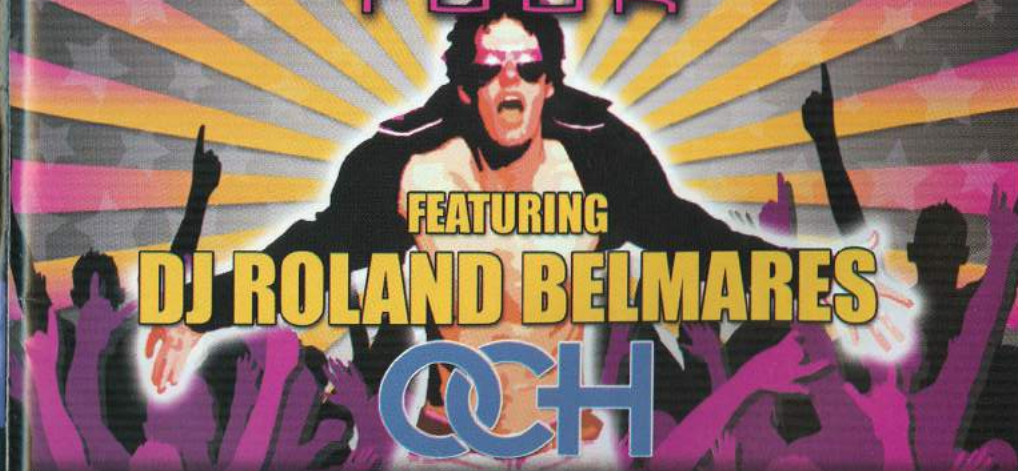

FEATURING

DJ ROLAND BELMARES

OCH

Oilcan Harry's 211 W. 4th St. Austin TX 512.320.8823

Charlie's austin

1301 Lavaca
474-6481
Covered Parking
Always Free

Happy Halloween

Costume Contest
Midnight Wed.
Multiple Cash Prizes
Celebrate All Weekend

YOUR PARTY WEEKEND
Starts at JR.'S

FRIDAYS

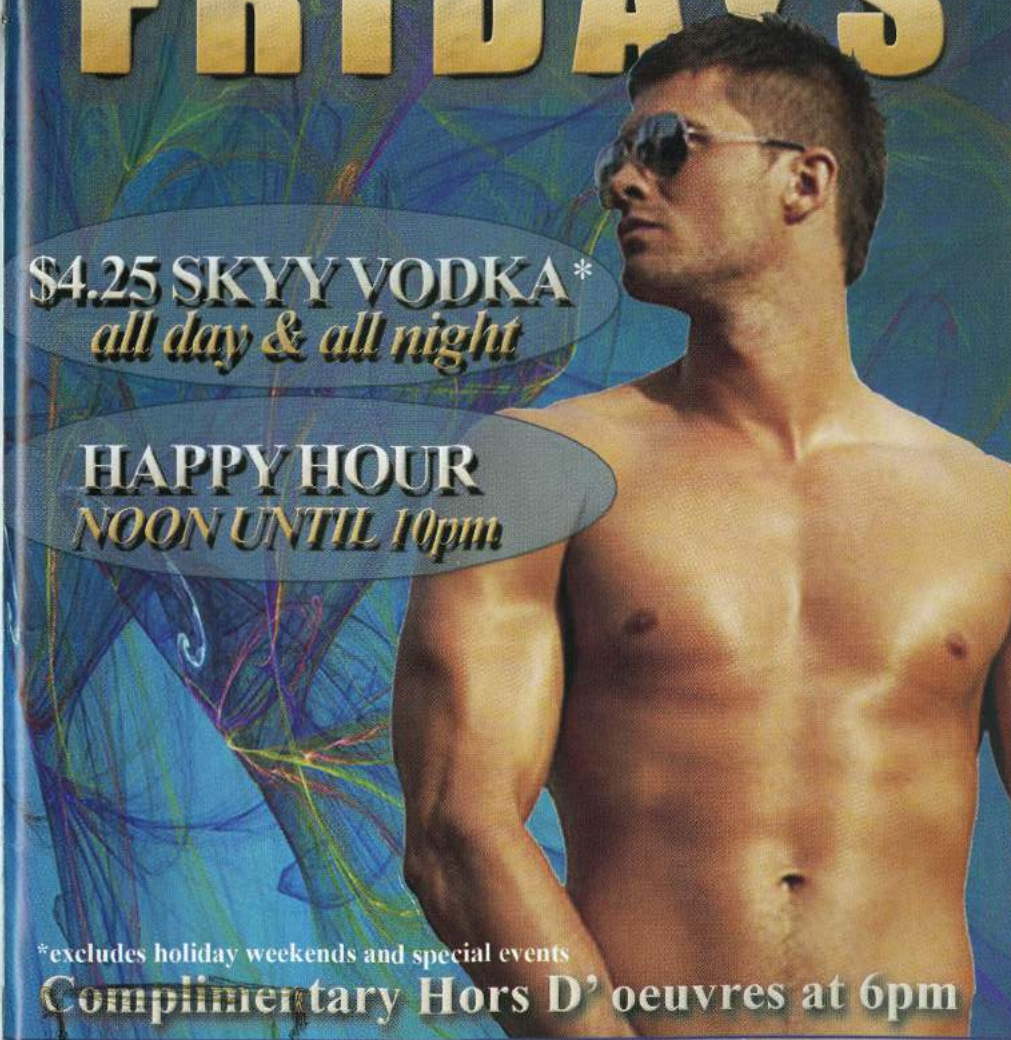

$4.25 SKYY VODKA*
all day & all night

HAPPY HOUR
NOON UNTIL 10pm

*excludes holiday weekends and special events

Complimentary Hors D' oeuvres at 6pm

JR.'S Bar & Grill HOUSTON

804 & 808 Pacific Street
Houston, 713.521.2519
www.jrsbarandgrill.com

NEW FINE ARTS
Alternatives

Largest All Gay Selection in Dallas

Private Viewing Rooms

We Feature Swiss Navy

OPEN 24 HOURS

www.SexySite.com

1720 W Mockingbird Ln
Dallas, Tx 75235
(214) 630-7071

Publisher
NAM Media Investments

General Manager
John Carroll

Art Director
Carole St. John Graphics

Operations Director
Skip Bromfield
skipnsa1@aol.com
210-693-6628

Sales & Marketing Director
Copy Editor
Bob Dineen
TWTMagazine@aol.com
210-896-2048

D/FW Metroplex Sales & Marketing Director
Music Editor
Jimmy R. Smith
TWTDallas@aol.com
201-362-7737

Account Manager
Ross Correia

Houston Representative
Alex Cuevas
713-686-5758
TWTHouston@yahoo.com

Austin Representative
Rusty Correia
210-440-0694
TWTRusty@aol.com

San Antonio Representative
Mario Mares
210-241-5633
TWTSanAntonio@aol.com

Production Associate
Patrick McReynolds

Webmaster
Lupe Hernandez
ghskip@hotmail.com

Distribution
Deborah Altamirano - Houston
Julia Sparks - Austin

Represented Nationally by Rivendell Media

For Less Than $10.00 a month
Guarantee your TWT!
SUBSCRIPTIONS
$2.25 per copy/$9.00 per month will have your This Week In Texas Magazine delivered via first class mail!

This Week In Texas Magazine is published weekly by NAM Media Investments of San Antonio, Texas. Opinions expressed by contributing writers and/or editorials are not necessarily those of This Week In Texas Magazine. All rights reserved, no portion of this publication may be reproduced without expressed written permission of the Publisher. Appearance in This Week In Texas Magazine in no manner reflects a person's lifestyle. All cover models are of adult age with proof on file.

THIS WEEK IN TEXAS© MAGAZINE

Volume 2 Issue 19
Oct. 26 - Nov. 1, 2007

Table of Contents

Page 5	Title Page	
Pages 8-9	Fresh Beats	*by Jimmy Smith*
Page 12	Homoween Feature	
Pages 15-16	Events	
Page 19	Dear Diva	
Page 22	Classic TWT	*by Rachael Avante Gardner*
Pages 25-26	Homoscopes	*by Mario Mares*
Pages 30-31	Cover Feature	*20 Questions with RuPaul*
Page 34	Decadent Desserts In Focus	
Page 37	AIDS Walk Austin In Focus	*by Austinlens*
Page 41	Tony's Corner Pocket Anniversary In Focus	
Pages 44-52	Texas Tea	
Pages 53-55	The Guide	
Pages 55-56	Classified	

www.mytwt.com
www.myspace.com/twtmagazine

Post Office Box 12367
San Antonio, Texas 78212
210-896-2048
TWTMagazine@aol.com

COUNT SCARY'S HAUNTED CASTLE

HALLOWEEN

Saturday, October 27
Wednesday, October 31

Sunday, November 4, 2007

Miss Gay Austin USofA

OFFICIAL PRELIMINARY TO MISS GAY TEXAS USofA

WITH:
Mark Anthony
Mr Gay Austin;
Danielle Whitney
SPECIAL
GUESTS

PLUS:
Jacqui De Shawn
Vanessa Gordon
EMCEES

RAIN ON 4TH

Categories:
Interview
Evening Gown
OnStage Question
Talent

For Further Info
Contact 210-440-0694
twtrusty@aol.com
Bad Metal Division of
JEMS PRODUCTIONS

217 W. 4th St.
Austin, TX
512.494.1150
www.rainon4th.com

Donet McKim
Miss Gay Texas
USofA at Large

Mark Anthony
Mr Gay Austin

Jacqui DeShawn
Former
Miss Gay Texas
Emcee

Nadine Hughes
Former
Miss Gay Austin

Vanessa Gordon
Former
Miss Gay
San Antonio

Daniele Whitney
Former
Miss Gay Austin

Kylie
Official
Miss Gay
San Antonio

Kelexis Davenport
Miss Gay Texas USofA

Sunday
November 4th

JEMS Productions
Presents

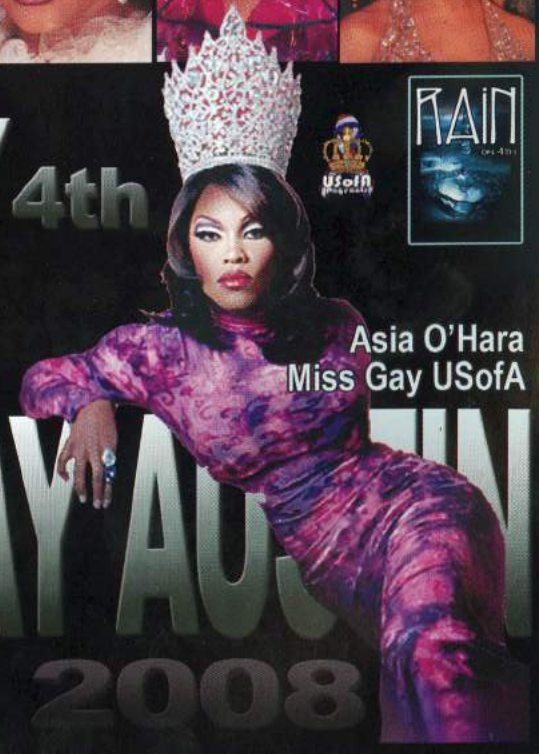

Asia O'Hara
Miss Gay USofA

MISS GAY AUSTIN USofA 2008

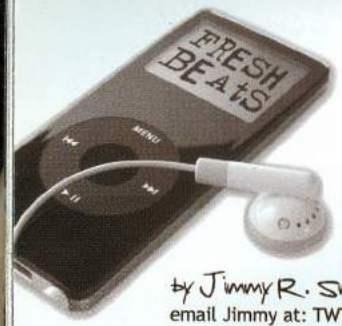

by Jimmy R. Smith
email Jimmy at: TWTdallas@aol.com

Don't Miss this one!

What self-respecting queen doesn't love a good musical? Visionary writer director Julie Taymor (*Frida, Titus, Broadway's The Lion King*) and co-writers Dick Clement and Ian LaFrenais (*The Commitments*) bring the 1960's to life with *Across the Universe*. Now Interscope Records releases the Original Motion Picture Soundtrack.

Set against the anti-war protests, rock and roll revolution, and mind-expanding psychedelia of the 1960s, Julie Taymor's hallucinogenic musical follows the arduous journey of star crossed lovers Jude (Jim Sturgess) and Lucy (Evan Rachel Wood) as they and a small group of musicians are swept up in the raging waters of the volatile counterculture movement.

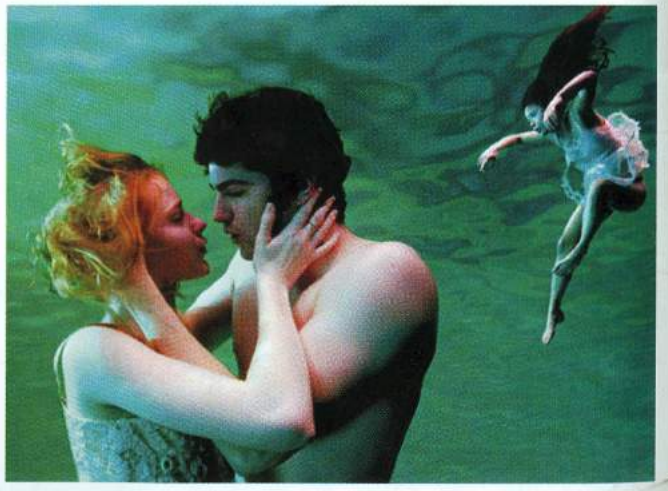

Guided through their journey by a pair known only as Dr. Robert (Bono) and Mr. Kite (Eddie Izzard), Jude and Lucy are eventually forced to find their way back to one another after being split apart by powerful forces beyond their control. The music in the film consists exclusively of songs made popular by The Beatles during the time period depicted in the movie. Unlike most musicals where the story comes first then the songs are inserted, the songs themselves defined the characters and shaped the plot.

Growing up in the Vietnam era with The Beatles as a huge musical backdrop (thanks to my then-hippie Uncle Joe), naturally the thought of anyone but the Beatles performing these songs is a bit scary at first. But I have to tell you Joe Cocker singing "come Together" and Bono is completely at home singing "I am The Walrus" and the end track "Lucy In the Sky with Diamonds." And Jim Sturgess really comes out of nowhere on every song and blows you away. A British actor, and primarily active in television, he has also appeared in film and radio, but I think I'm wanting a solo album form him after this.

While every cast performance is amazing, I'll have to say that Timothy T. Mitchum's performance (along with Carol Woods) on "Let It Be" is a magical point in the whole project.

Academy Award-winning composer Elliot Goldenthal (*Frida, Drugstore Cowboy, Interview with a Vampire*) wrote the film score and produced and rearranged the sojngs along with Grammy winner T-Bone Burnett (*O brother Where Are Thou, Walk The Line*) and Teesa Gohl, who has worked with Goldenthal on over 20 films.

To give the music authenticity, the team recorded many of the songs using period-appropriate equipment such as analog tape and vintage microphones etc. And I really think it has paid of in a big way, overcoming many of the usual digital pitfalls.

While you can get the album first then go see the movie, I would recommend seeing the movie first if it's playing in your area. While the music on the album stands alone just fine, there just something special about listening to it after you have already bonded visually with the characters and plot.

I have no word yet on a DVD release, but I can assure you that it's one I'll be buying the day that it's available.

And that's Music... This Week in Texas.

Top 10
by Billboard Reporting DJ
Jimmy Skinner

1. Seal "Amazing"
2. Nellie Furtado "Do It"
3. Nicole Scherzinger "Baby Love"
4. Martha Wash "Keep your Body Workin"
5. Dave Aude "Make it Last"
6. Enrique Iglesias "Somebody's Me"
7. Chaka Khan "Disrespectful"
8. KLM "Miracle 2007"
9. Tony Moran "Put Your Hands Up"
10. Justin Timberlake "Love Stoned"

Hear Jimmy live weekly at Houston's South Beach

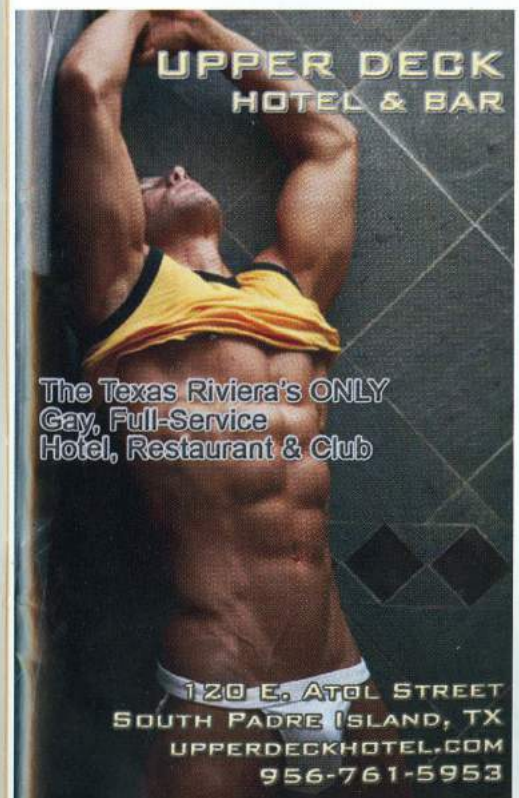

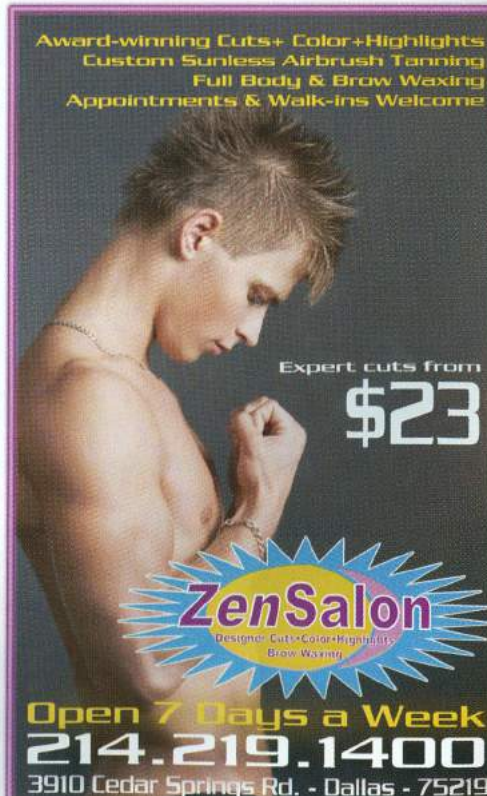

HALLOWEEN NIGHT 2007

Heaven & Hell

the party continues!

No Cover until MIDNIGHT

COSTUME CONTEST at 1AM
Best Male
Best Female
Best Theme/Group

$600 in cash prizes

HEAT

San Antonio's #1 Dance Club!

1500 North Main Ave. - San Antonio - 210.227.2600 www.myspace.com/heatsa

Scary Fairy BLOCK PARTY

8PM-11 PM Wednesday 10.31.07 Sponsored by
Plus a fabulous Show, draft beer, soft drinks, water, and
NO COVER ($2.00 Donation encouraged)

JOIN US FOR A SUPER

Scary Fairy BLOCK PARTY

OCTOBER 31ST

HOSTED BY SAINT, THE SILVER DOLLAR, & HEAT
8pm until 11pm

FOLLOWED BY A COSTUME CONTEST
A SPECIAL HALLOWEEN PRODUCTION
FROM THE SAINT SHOWGIRLS
12 MIDNIGHT
CASH PRIZES FOR
BEST MALE
BEST FEMALE
BEST GROUP

CITY'S BEST 2006 cityguide

The Show Bar of the Southwest
www.thesaint-satx.com

THE SAINT

1430 N Main San Antonio 210.225.7330

& COSTUME CONTEST

$300 Cash Prize!
Contest @ 9:30

HEAT, THE SAINT and SILVER DOLLAR
LOADS of fun! Music by DJ LIVE WIRE
Net Proceeds benefit GAY PRIDE SA

Ghost's Note

Hello Homo Horror ghouls and Toys, I'm Ghost the Keeper of Night and I'm here to invade the pages of "This Week In Texas Magazine" for this creepy
Homo Halloween issue!

Stalk me... I mean e-mail me: ghost@zellepia.com
Or come visit my haunted website: www.zellepia.com
I'll give you a Trick and a Treat you'll never forget!

Tip: You must go to SCARbux and order yourself a Pumpkin Lice Latte.....YUM!

'Twas the Nightmare before Homo'ween!

'Twas the nightmare before Homo'ween and all through the house,
The creatures were killing and eating a mouse!
The stockings were hung by the chimney with flare,
In hopes that DRAG'cula soon would be there;
The gay boys were wrestling like slugs in their beds,
The wolfman broke in to give them all head;
And Daddy in his chaps and, and I in his lap,
Had just lay in bed to do more than just nap,
When out on the lawn bodies fell with a splatter,
While a large group of drag queens all quickly scattered.
Out the window I flew like a bat,
To burry the bodies in the earth with our cat.
When, what to my fabulous eyes should appear,
But a pack of gay zombies taking it in the rear,
With a flick of my hair and a tug at my dick,
I knew in a moment I would get very sick.
More rabid than ravens the zombies they came,
And they screamed with horror as they cried each others name;
"Now, Slasher! now Cancer! now Transer! now Trixin! On, Vomit! on, Stupid! on, Gonner and Clitzen!
With blood on the porch! With blood on the wall!
Now slash away, gay slay, Slash away all!

"Happy Homo'ween to all, and to all a queer night."

4 Full Bars
with 3 Separate Dance Floors!

HALLOWEEN COSTUME BALL

SATURDAY OCTOBER 27TH

NO COVER!
2pm - 2am 7 Days A Week
Now Open After Hours
Fri and Sat till 4AM
18-21 $5.00 Adults Free
*Minors only allowed in after hours
2-4AM Friday & Saturday
FREE PARKING!
across the street at SAC
San Antonio's Premier Alternative Lifestyle Nightclub!

COSTUME CONTEST
First Prize - $300
Second Prize - $200
Third Prize - $100

The X-ing
1812-18 N Main
San Antonio
210-320-5721
www.the-x-ing.com

DAILY SPECIALS UNTIL 9 PM
7 DAYS A WEEK!
HAPPY HOUR
$1.50 Wells
$1.75 Non-Premium
Domestic Longnecks
$2.50 Frozen Margs (IN SPORTS BAR)

REMEMBER – SUPER SPECIALS!
$1.00 Wells Every FRIDAY Until 11:00 PM

$1.50 Wells all day Every WEDNESDAY

$1.50 Non-Premium Domestic Longnecks
All Day SUNDAY & MONDAY

***prices subject to change without notice

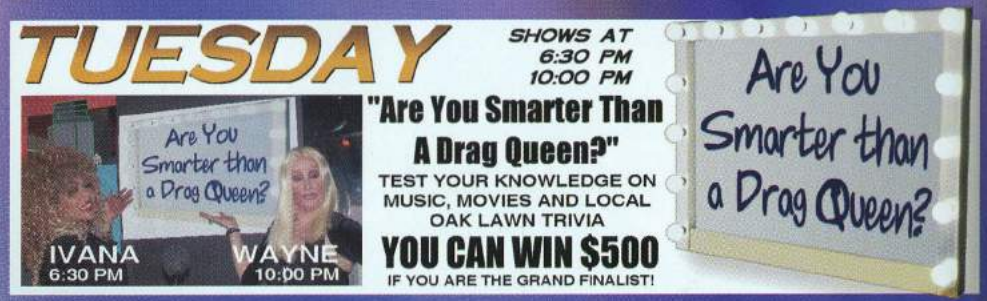

CURRENT Events

BLACK TIE DINNER OF DALLAS

AUSTIN

Arts On Real Theater is a non-profit (501(c)3) theater management group designed to foster and enhance performance / visual arts in Austin Texas. Arts On Real hosts more than 15 different theater productions annually - including such crowd-pleasers as *Cellbloq* - in addition to special events that include cabaret vocalists, comedy, dance, performance art and screenings of independent movies. During the last 100 days of 2007, Arts On Real is asking its patrons to make a charitable contribution to the theater of $100. Receiving $100 from 100 audience members makes the theater $10,000 - a drop in the bucket when compared to other theaters - but look at all the things they do with that money! Check out www.ArtsOnReal.com for more details.

If you're in to health and well-being, but are faced with health challenges, then you probably already know about Wright House - a haven for people living with or at risk of contracting chronic illnesses, where the mind, body and spirit are nurtured through prevention, education, care and compassion in a culturally-inclusive setting. What you may not know is that next Thursday, November 1, there'll be a benefit for the Wright House Wellness Center at La Zona Rosa, 612 West Fourth Street, from 6-9 pm. Featuring the renowned talents of Ray Benson & Asleep at the Wheel, the evening includes a silent auction at 6 pm, followed by Ray and the band at 7 pm. Tickets are just $48.50 for general seating, $75 for VIP admission, and can be purchased online at the Austin Gay & Lesbian Chamber of Commerce at aglcc.org; at the Wright House website at wrighthouse.sitestreet.org; or, by calling 512-423-1748.

DALLAS

The largest gay and lesbian fundraising dinner in the nation - Dallas' Black Tie Dinner, which in 2006 distributed $1.35 million to area organizations and bringing their 25-year cumulative distribution total to nearly $10.5 million - has announced that the keynote speaker for this year's glamorous event will be none other than Golden Globe and Screen Actors Guild Award-winning actor, social activist and humanitarian, Martin Sheen. An advocate for peace and for more than twenty years a protestor of political repression in Central America, Sheen has promoted improved political asylum policies in the United States and has publicized the atrocities of the Salvadoran death squads. In addition, he is known for his robust support of liberal political causes, and was the first actor to participate in the LGBT Victory Fund's BREAKthrough podcast series with a gripping and revealing chat with New York City Council Speaker Christine Quinn in which he discussed his role as a gay man in "That Certain Summer." Though more than 90% of the available tables to this year's gala dinner have already been sold, there is still a limited number available - and individual tickets priced at $300 each are on sale now. Black Tie Dinner, Inc is a non-profit organization that raises funds for gay and lesbian supportive organizations serving North Texas through this yearly premiere event of empowerment, education and entertainment in partnership with the community. For more information about the Dinner and to buy tickets, please visit the Black Tie Dinner website at blacktiedinner.org.

The United Court of the Lone Star Empire is pleased to present Coronation XXXIII, "Let the Good Times Roll - A Night of Mardi Gras Madness" on Saturday, November 3, at The Radisson Love Field Hotel, 1241 West Mockingbird Lane, beginning at 5:30 pm. Featuring three distinct sets - Party on Bourbon St, A Masquerade Ball and A Night of Sapphires and Diamonds - the much-anticipated event is sure to be a visual delight and a treat to the senses. Coronation weekend also includes the Court's Out of Town Show & Bar Tour on Friday, November 2, beginning at 6 pm at the host hotel, as well as a Victory Brunch on Sunday, November 4 at 11 am, also at the host hotel. The bar tour on Saturday night will commence at 9:30 pm, immediately following the show. Admission for the Ball on Saturday is $30; for the show and bar tour $15; and for the brunch $25. For more information and to purchase tickets, please visit the Court website at dallascourt.org.

HOUSTON

The next quarterly meeting of the Conference on Houston's LGBTI Future working group is set for Saturday, November 10, 1-4 p.m., at the Commu-

PEKER'S
"Wouldn't you like to be a Peker too?"

FRIDAYS @ 9PM BRINGING BACK THE GAY SING-A-LONG with GARY POE

FRIDAY
Happy Hour
Buffet at 5PM

EVERY SATURDAY!
OFF-KEY-KARAOKE
9:45-1:45

$2.50 domestic longnecks - 50 cent Schnapps & $1 Jello shots ALL THE TIME!
Join Lee for Happy Hour Daily Mon-Fri 2-8PM Tuesdays $2.00 Margs on the rocks all day/all night!

Open Daily 10AM-2AM Happy Hour til 8PM
2615 Oak Lawn - Dallas - 214.528.3333 www.pekersbar.com FREE Wi-fi
When in Fort Worth visit our friends at Stampede!
Located at 621 Hemphill - Ft. Worth - 817.335.0196

nity Center, 3400 Montrose Blvd, Suite 207. The group, that is convened and hosted by the Community Center, began meeting in January 2006 to follow up on resolutions presented at the Conference on Houston's LGBTI Future in June 2005 and is pursuing two goals: To continue to serve as a forum for considering progress on the Futures Conference resolutions and, when appropriate and helpful, act on resolutions in the final document; and to serve as an informal pan-community networking group for service, social, philanthropic, faith-based, athletic, recreational, cultural, and other community organizations. The Futures Conference working group is open to everyone in the community. To review the Futures Conference resolutions in the final document, The Gay Agenda, edited by Phyllis Randolph Frye, please visit the Community Center website at houstonglbtcommunitycenter.org. For more information about the Center, visit the site or call 713-524-3818.

The Holiday Big Basket returns to Male Uwear beginning Thursday, November 1, so it's time to break out the dollar bills for a worthy cause. Each Holiday Season, Male Uwear, 415 Westheimer, raises money for charities through the sale of $1.00 raffle tickets that include the ticket buyer in the drawing to win a Big Basket filled with merchandise & gift certificates valued at over $500 from both Male Uwear and other local supporters of this annual holiday event. This year, Male Uwear is proud to announce that all money raised will benefit Bering Omega Community Services, which exists to nurture the well-being and meet the physical, emotional and spiritual needs of persons affected by HIV/AIDS through compassionate health care and social services. The raffle continues through December 19, with the drawing for the Big Basket being held on Thursday, December 20 - just in time for the holidays. For more information, please visit Male Uwear, or contact Tim Wilde at 713-527-8499. And to learn more about Bering Omega Community Services, please visit their website at beringomega.com SAN ANTONIO

SAN ANTONIO

Esperanza Peace and Justice Center celebrates it's 20th Anniversary and you're invited to a celebration that includes Gran Baile: Rita Vidaurri with Eva & Belen at 5 pm, Azul at 6 pm, Lourdes Perez at 7 pm, DJ El General at 8 and 10 pm and 12 am, and Evay Ybarra y su conjunto at 9 and 11 pm. There'll be drinks and set-ups and comida andrafle tickets will be sold. Tickets are just $10 and are available at the door. For more information, please call 210-228-0201.

Come in costume as a Mack DaddyPimp or a Hot Halloween Hoe!
$300 in cash and prizes! 1st contest starts at 11!
October 31st, 2007
Will the Real PIMPS and HOES Please STAND UP!
guava Lamp™
be sexy...be fabulous
570 waugh / houston, texas
713.524.3359
myspace.com/guavalamphouston

SATURDAY OCTOBER 27TH

HALLOWEEN IS SUCH A DRAG

Come check out your favorite Bonham staff members in our
Annual Cross Dressing Contest

$1.75 Any Drink
till 11:00 pm
$1.00 Well and $2.00 Domestics
All Night Long
$5.00 cover for adults
after 10:00pm
$10.00 for minors

JOIN US ON OUR MY SPACE WEDNESDAYS
WEDNESDAY OCTOBER 31ST
FOR OUR HALLOWEEN COSTUME PARTY

WITH OVER $1,000 IN CASH AND PRIZES
TO THE BEST COSTUMES.
$2.00 WELL AND $2.00 DOMESTICS
ALL NIGHT LONG
$5.00 COVER FOR ADULTS AFTER 10:00
$10.00 FOR MINORS

Register to win a laptop
that is given away
the last Wednesday of every month,
SEE WHO WINS THIS MONTHS LAPTOP

REMEMBER TO DRINK RESPONSIBLY

www.bonhamexchange.net www.myspace.com/bonham411
411 Bonham San Antonio, Texas 210-224-9219

Dear Diva

Dear Diva:

I was reading an old Rolling Stone Magazine and came across an article about Mick Jagger getting off on stinging his cock with wasps. Now I am not game to try it, but I thought you might be in the know about such freakish happenings.

Just Wondering in Corpus Christi

Dear Just:

I actually watched Mick do it, if the truth be told. He learned it from his then-wife, Bianca, who used to use bees and wasps and hornets to sting her lips so they'd swell-up and appear fuller and more luscious in the days before collagen injections. Mick figured that if it could work for Bianca's lips, it'd do wonders for his already overblown member and would add a bit of punch to his peculiar peccadillos. He then shared this cosmetic curiosity with wife number two, Jerry Hall, who was predisposed to using the biting creatures on her cheeks so she would have the appearance of Hepburn-like cheekbones. But, Mick was - and still is - a bit of a freak, so his bizarre bedroom activities should come as no surprise to anyone that's read of them. What should be more disconcerting than an individual act by a spoiled celebrity, I venture to say, is the great number of celebrities that find carnal and connubial bliss with some entity other than a fellow human, whatever the gender. You're probably too young to remember it, but not long after Richard Gere became a household name and object of lascivious desires thanks to American Gigolo, reports surfaced in Hollywood that he had been hospitalized because a gerbil had died in Richard's intestines after it was inserted into his anus. The gerbil, you see, would scamper on up the love canal, stimulating the prostrate and causing an allegedly lovely orgasm. Richard never officially denied the incident, and my Hollywood sources swear to me that it's a true story - one source even provided photos, if you can imagine - so the legend lives on in people's minds, and a poor gerbil lost its life for what many would say was a damned fine cause. But, fine cause or not, both of these stories prove my point that the rich and famous just have way too much idle time on their hands, and are far too jaded and insulated from reality to even find simple pleasure in the timeless act of making love. No, they'd rather find fauna and sometimes flora and copulate with that than find any intimacy with someone of their own species because, after all, they are above their own species as the paparazzi, tabloid readers and their mega-million dollar salaries tell them they are. No, Just, Mick can have his wasps and Richard can have his gerbils. There are those poor mortals out there - the Diva included - that would be happy if they could just get Jake Gyllenhaal inserted in their asses.

Dear Diva,

I was hanging out at EJ's the other night and overheard these youngsters talking about this new little competition they have amongst themselves. Basically, after 2:00 am they go out until 4:00 am and see how many homeless cocks they can suck off. They even go so far as to give up money or bribe the homeless with booze. Have you heard of this new game that these kids are playing?

Eavesdropping at EJ's

Dear Eve:

No, I haven't....but it sounds like fun, doesn't it? Oh, I know what you're thinking...you're thinking, "Ew...the Diva's a dinge queen...she'll even blow a homeless wino." To which I reply, "You haven't seen some of our homeless people lately, have you?" Yes, dear Eve, thanks to the unbelievable George W, there are even more homeless and impoverished people living under bridges and in cardboard condos along the side of the road - and some of those people are highly-educated men who find themselves in the gutter because of the economic policies and social beliefs of the current administration. Why, the last time that I was in New York City, I was strolling down the Avenue and noticed a perfectly delicious gentleman in an Armani suit and Kenneth Cole lace-ups standing at the bus stop and reading the latest edition of the Advocate. Well, naturally, I sashayed right over and struck-up a conversation with the sexy junior executive and, before long, we were heading to the nearest cocktail bar to get even better acquainted. Three martinis later and I discovered that this gorgeous man didn't have a pied a terre in which we could consummate our growing feelings for each other - hell, he barely had the terre, living as he was in Central Park just behind the Metropolitan Museum of Art (see, I told you he was classy!) He told me that he had worked for an engineering firm in Midtown Manhattan but that, once they learned that he was gay, was let go because he didn't fit the company's image. He had worked there for five years and had, as so many do, racked up huge credit card debt and was so cash poor that, without a paycheck, he rapidly found himself trading 2(x)ist for Hanes and Vuitton for D'agostino's. So, the next time you go all elitist on me and suggest that there's not some fine trade to be found out there in a cardboard box, remember my engineering friend....who, for the record, was simply scrumptious.

CLASSIC TWT

by Rachael Gardner

11 Years Ago, This Week in Texas

With all of the ghosties and hob-goblins running around the streets of our state's biggest cities for the gayest of all holidays, it was nice to know that

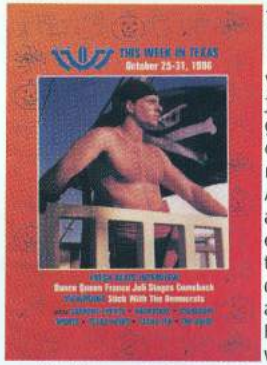

- in the pages of *This Week in Texas*, at least - you could still find just your basic gorgeous hunk costumed in asset revealing attire on All Hallows Eve, and that the shivering of timber that you felt was due to ecstacy and not terror. For ecstacy is just what our cover model, Morgan Adams, induced from our readers...particularly when he unsheathed his rather lenghthy sword and bellowed "Yo, ho, ho, hoe" from his lofty perch. Well, it just wouldn't be Halloween without a hoe...

When we weren't admiring Morgan's Jolly Roger, we were probably making merry at one of the many and myriad special events that clubs and businesses throughout the state were hosting to make even the gloomiest of ghouls happy haunters - events such as X-Files Halloween Havoc at Charlie's in Austin; The Pharaoh's Afterlife at Heaven, The Revenge of the Sphinx at the Montrose Mining Company and The Curse of Ancient Egypt at JR's Party Bar, all in Houston; the Dim All the Lights Flashlight Party at Midtowne Spa in Dallas, Austin and Houston; Mortuary on Maple at the Ice Factory, also in Dallas; The Pirates of Magnolia at Magnolia Station and the 27th Annual Costume Contest at the 651, both in Ft. Worth; Horror on Brazos Street at the BRB, back in Houston; The Haunted Gay Bar on Fairview at the Ripcord, still in Houston; Karaoke Fiends of the Night at 5th Street Station, once again in Austin; and the Masquerade Ball at the Starck Club, back again in Dallas.

SAY, WASN'T THAT...the outrageous **Randall Jobe** camping it up with the outstanding mix-mas-

ter **Doug Barnes** at *JR's* in Houston; **Brian Smith**, **Michael Draemer** and **Joey Reid**, pouring the potent potables at the *Montrose Mining Company*, also in Houston; **Craig Henderson** get-

ting cozy with rowdy rascal **Victor** at Rascals, also and again in Houston; the returning **Oscar Reyna**, the alluring penile projectionist **Adrian** and Atlanta's magnificent **Lou Haskell** comparing notes and other vital organs at *The Saint* in San Antonio; **Joe Ganey**, blowing out the candles on his birthday taquito at the *Silver Dollar Saloon*, still in San Antonio; stunning and studly **Jimmy Lee**, re-opening the doors of the all-new and better-than-ever *Wild Club*, still and again in San Antonio; **Jame Perry**, donning her new Miss Austin World bejeweled headdress at *5th Street Station* in Austin; **Ida Popter** setting the gay dating world on fire at *Moby Dick* in Dallas; Three Hunketeers **Rich Rangnow**, **Chuck Edwards** and **Derrick Nix** being hunky at *Village Station*, once more in Dallas; and **Chili Pepper** being cheerful, fun and camera shy at the Round-up, once more and again and still in Dallas.

Did you know that, in 1996, Disco Diva France Joli was returning to the charts with a new record and a new attitude? Well, now you do.

And that's the way it was, This Spooky, Scary and Otherwise Eerie All Hallows Eve Week in Texas 1998...

EJ's
HALLOWEEN COSTUME CONTEST
OCTOBER 31ST
CASH PRIZES
The Houston Original
2517 Ralph Street
(Just off Westheimer)
Houston TX 77006
713-527-9071
EJ'S IS WELCOMING BACK
ROXANNE COLLINS
MON., WED. & FRIDAY Dance Contest
MC Virginia Slymm & Regine Simone
LADY SHAMU RETIREMENT PARTY
NOVEMBER 1ST
SHE'S SELLING ALL HER DRAG AT EJ'S
COME GET A MOMENTO OF THE DIVA

Sunday football
open at Noon
complete with
chili dogs
Come Celebrate
Halloween
Sunday Oct 28th
In-N-Out
A Metro-Social Atmosphere
HALLOWEEN COSTUME CONTEST
OCTOBER 31ST CASH PRIZES
come celebrate on our patio
1537 North Shepherd
(South of 610, North of I-10 between 15th & 16th Streets)
Houston, Texas 77008
713-589-9780
Carole St John Graphics

Craig Henderson Presents

Miss Gay USofA At Large 2007

"Divas To The Dancefloor"

Kathryn York
Miss Gay USofA At Large 2006

PRELIMINARIES
Wednesday, November 7 - 10:30 PM
Thursday, November 8 - 10:30 PM
FINALS
Friday, November 9 - 9:30 PM

Asia O'Hara
Miss Gay USofA

Anita Mann
Miss Gay USofA Classic

Amaya Mann
Miss Black USofA

Zeus
Mr. Gay Texas At Large

Graphics by Lady Shamu Productions

1430 N. Main
San Antonio, TX
210-225-7330
WWW.thesaint-satx.com

Reserved Seats Available: Craig 713-213-7350

HOMOSCOPES

Gavin
Rossdale

Aries March 21 April 19
Demonstrative love won't go begging under the current cosmic trends. Find a quiet spot to relax to get things straightened out in your mind. Sagittarius may have some important answers. Stop, look and listen or you may end up in trouble by dinner time. You will feel that you can do anything, so go ahead and do it. The Number 21 will pay off for you.

Taurus April 20 May 20
Don't expect any surprises in your love department. Keep your mind busy, for later you will find no rest. Spread your wings, enlarge your horizons, resolve to reach more people. There is enlightenment in your studies. You could land a high paying assignment for your hard work before the day is over. Another Taurus is involved with your plans. Today's lucky Number is 6.

Gemini May 21 June 20
A heated argument with family members could come to a boil. A major career change for the better is featured. Decisions you make could pay off big. Go ahead and spread your wings. Taurus and Aquarius come front and center to help. You and your loved one shall find a new similarity. Count on the Number 1.

Cancer June 21 July 22
Entertainments and parties will go well this evening. The discovery of someone you know will create a pleasant situation. You will feel closer to your beloved. You'll perceive the potential in yourself and in others. A co worker may cover a mistake you make. A task at work will come easy for you. The Number 2 is a winner for you.

Leo July 23 August 22
It's an exciting time for travel and a love relationship. Making plans for your future is signified by The Sun. Take in all the facts of the matter at hand before making any money decisions. You demand the best for your loved one. You feel that you are at the peak of perfection. Gemini and Virgo figure prominently in the day's activities. Your hot Number is 8.

Virgo August 23 September 22
Great leaps forward are forseen in life, career and in your love department. Work will come easy for you. You can advance your beliefs under prevailing aspects. Your personal magnetism soars and sex appeal will be much in evidence. Gemini wants to know what is on your mind. The Number 7 is a winner for you.

Libra
September 23 October 22
A supervisor is saying good things about you to others. Conscience and spiritual matters are on your mind. Leo has some say in this scenario. Push your financial and business opportunities hard. Resist the temptation of putting your stronger opinion on the line with a loved one. Aim for the prizes that life is ready to distribute. The Number 9 will pay off for you.

Scorpio
October 23 November 21
Aim for the prizes that life is ready to distribute. Invite appreciative Gemini types into your home. Pay heed to you inner feelings. Resist the temptation of putting your stronger opinion on the line with a loved one. You will locate an article that had been lost, missing or stolen. Your learning process is stimulated with hobbies, work or studies. The Number 1 will pay off for you today.

Sagittarius
November 22 December 21
Contentment reigns supreme within your household tonight. Express your convictions for all to understand. Listen to a loved one, since you've been too busy to listen lately. Take care of your bills before they take care of you this evening. Taurus and another Sagittarius have key roles. Keep your wits about you around the workplace. Your hot Number for you is 6.

Capricorn
December 23 January 19
Don't let another's insecurities upset your frame of mind. Keep your wits about you when in a dispute with a loved one. Persistence pays handsome dividends later in the day. Put your enthusiasm to work and go after something you have always wanted. there is enlightenment in your work habits. Aquarius comes front and center to help. Your hot Number is 3.

Aquarius
January 20 February 18
Keep your ears open, or you may miss something important. Look at your loved one with a new perspective. Self analysis of your current physical state will prove results. Your career plans may have to be altered slightly. Your feelings may get todden upon. Check with Scorpio before proceeding. The Number 14 is a winner.

Pisces February 19 March 20
Decisions you make could pay off big. Gemini and Virgo figure prominently in the day's activities. Social fun is evident this evening as signified by Pluto in Scorpio. You will find that spending more time with a loved one will be very satisfying. You'll be the feature of a major assignment. Pluto in Scorpio signifies you will have a great day. Your lucky Number today is 13.

LIBRA
Famous Birthdays

Oct 26 Hillary Rodham Clinton
October 28 Bill Gates
October 30 Gavin Rossdale
October 31 Peter Jackson
November 1 Jenny McCarthy

SATURDAY OCT. 27TH

Halloween costume contest
$200 CASH Prize

Hosted by
Psycho Shannon
From the
Kidd Kraddick Show

NEXT WEDNESDAY
HALLOWEEN NIGHT
Party Monster party

with
$2 u-call-it all night

rush
3903 lemmon ave
dallas :: next to blockbuster
www.clubrushdallas.com
Plenty of FREE parking
at Panera Bread

SINFUL SUNDAYS

GO CONFESS... THEN LATER, LET US DO THE REST!
$2.50 Handmade Mojitos $1.50 Wells & Dom Longnecks ALL DAY&NIGHT
with $1.00 Burgers from 6-9pm

MONDAY MADNESS
$1.00 WELLS/DOM LONGNECKS
ALL DAY & NIGHT

TUESDAYS
$1.50 WELLS
$1.75 DOM LONGNECKS
ALL DAY/ALL NIGHT

WEDNESDAYS
$1.00 WELL DRINKS
ALL DAY/NIGHT
SPAGHETTI NIGHT $3.00

THURSDAYS
$1.00 LONG ISLAND ICED TEAS
$1.50 WELLS
$1.75 DOM LONGNECKS
ALL DAY/NIGHT

FRIDAYS
$1.50 WELLS
$1.75 LONGNECK (TILL 11PM)

SATURDAYS
$1.50 WELLS
$1.50 DOM LONGNECKS (TILL 11PM)

SAINTS AND SINNERS PARTY
SATURDAY OCT 27TH
COSTUME CONTEST AT MIDNIGHT
WITH .25 JELLO SHOTS
CASH PRIZES

WEDNESDAY OCT 31ST
$1.00 WELL DRINKS & .25 JELLO SHOTS
ALL NIGHT
COSTUME CONTEST AT MIDNIGHT
CASH PRIZES

www.theannex-satx.com

THE ANNEX
the home bar of:
CHAIN OF COMMAND SILVER DOLPHINS ALAMO BEAR CLUB

330 SAN PEDRO
SAN ANTONIO TX 78212 210-223-6957

AS ALWAYS, OUR EVERYDAY SPECIALS
$1.50 BLOW JOB SHOTS $3.00 HOMEMADE SANGRIA .50 CHERRY BOMBS

800 Pacific

Halloween

Saturday October 27th
And Halloween Night
Wednesday October 31st

Come in your best or worst Britney Drag. Think pantys and bra, bad blond wig and be prepared to jiggle and wiggle when you walk!

Bad lip-synching is okay, you don't have to know the words. Oh yeah...a couple of drinks throughout the night won't hurt.

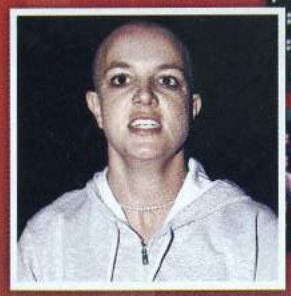

800 Pacific Block Party Contest with Trophy winners!
Outdoor Costume Contest starts at 10pm

Cash Prize costume contests

Meteor	12:00
JR's Bar and Grill	11:00
South Beach	12:00

Prizes

$300 Best Costume
$100 Best Group or Couple
$100 most outrageous
$100 Best Britney costume

Every contest winner receives a pair of tickets the Texas Renaissance Festival

Nightmare on Pacific Street

Night of a Thousand Britney's

Saturday, October 27th

Direct from Los Angeles and Texas Native, Circuit Dj

DJ Roland Belmares

One Mighty Weekend, White Party Miami, Winter Party, Splash, Hawaiin Fire Island, Artic Babylon Tour, Wonderland Los Angeles

Billboard Magazine Reporting Dj

DJ Jimmy Skinner Opens

Houston's Best After Hours until 5am

Tickets on sale at : South Beach, JR's Bar and Grill Meteor, M2M Fashion, Male Uwear and Hollywood

$15 advance w/ VIP line entrance • **$20** at the door

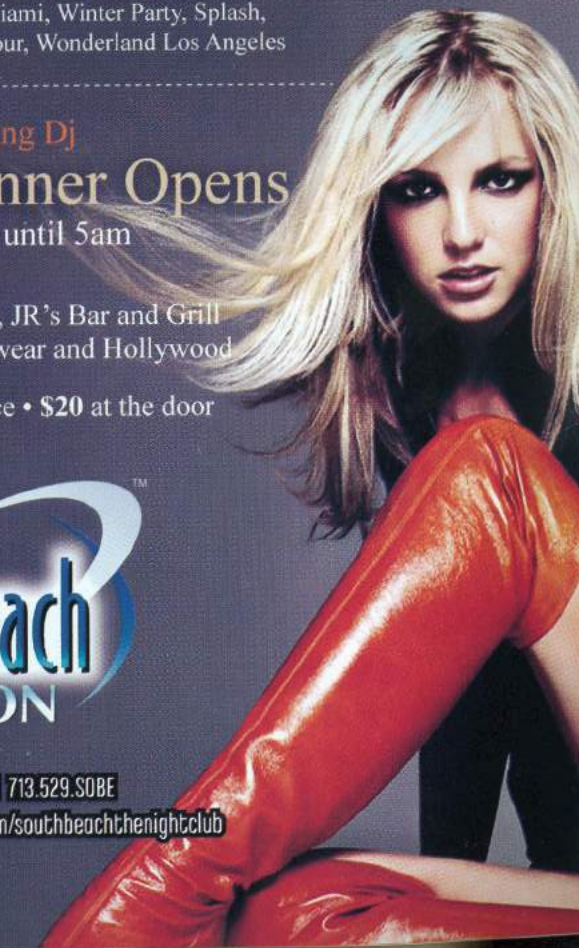

South Beach HOUSTON™

810 PACIFIC AVENUE | HOUSTON | 713.529.SOBE
southbeachthenightclub.com | myspace.com/southbeachthenightclub

20 Questions with RuPaul

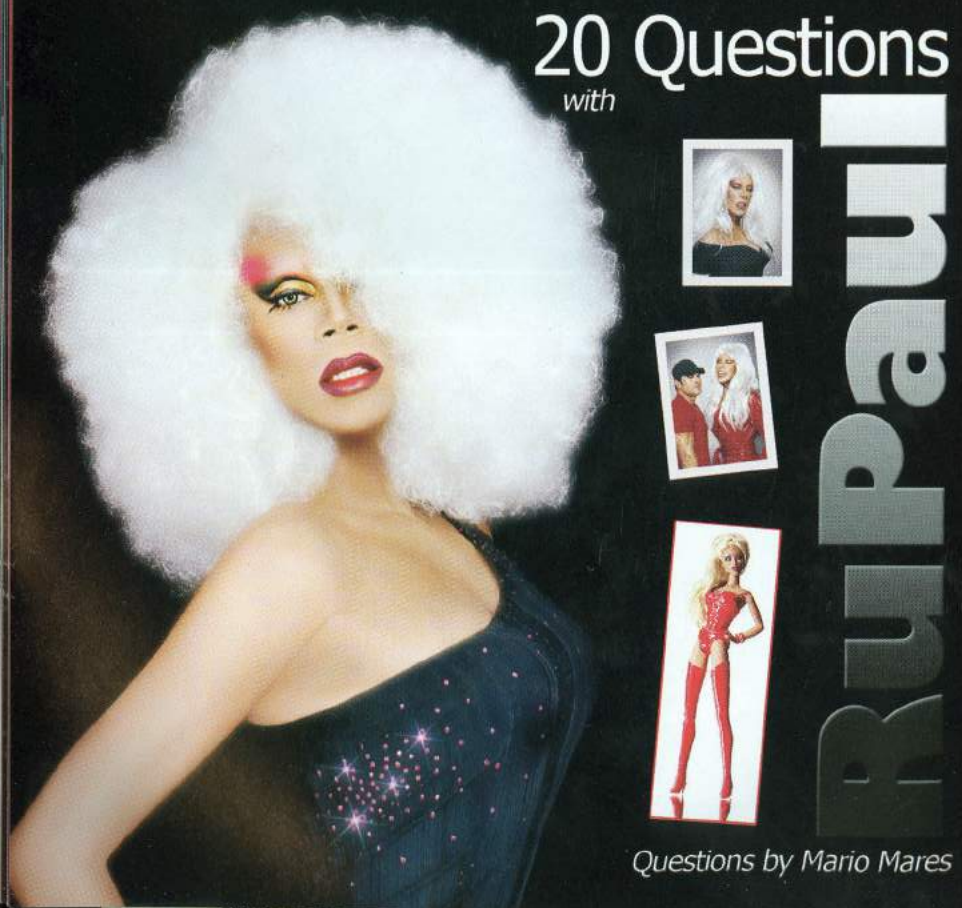

Questions by Mario Mares

Texas is looking orward to your return..... How long has it been since you've been to Texas? Which cities are you going to be performing at this go round? *Not counting airplane layovers, I last performed in Lubbock on January 21, 2006. This time I will be performing in Houston and McAllen.*

I was able to go out and get your new CD, Reworked, it's a great CD to listen to on your way to the clubs to get you all pumped up. I have to drive out of town once a week and let me tell you, singing along to this type of music makes the drive much more comfortable. How did you select the songs for it? *"ReWorked" is a collection of new remixes from my previously released material. I chose those songs because I love them and I wanted to give everyone else a chance to love them the way I do.*

You've worked with many different collaborators in your young career. Anyone you have yet to work with and want to? *I'd love to do a duet with Judge Judy.*

I read in your biography, your first Acting Teacher, William A. Pannell was very instrumental in your life. Have you had the chance to tell him so. Have you been in contact with him since your career came to fruition? *Yes, I've stayed in touch with Bill. In fact I had lunch with him and his girlfriend about six months ago, here in New York.*

What do you think of the young entertainers o today? They seem to need guidance. What are your thoughts on this subject? *Well, I wish there were more openly gay performers. I'd love to see several trannies hit the big time. Can you imagine how amazing that would be a tranny Destiny' Child or an all gay Maroon Five?*

Who are some of your heroes, whether it is family, friends or other people in the entertainmen business or otherwise? *My hero is Judge Judy - period. She's a straight talkin' no bull-shit, powerhouse of a woman.*

You're a huge Diana Ross fan, when can we see you work together again? *I love Diana, she's an incredible phenomenon. I would never turn down the opportunity to work with her.*

How about yourself, Diana and Tina? *I'd love to see that. I can just see all the queens out there searching for other entertainers out there to do a great talent o this. You know these drag queens/female impersonators always needing new ideas. So let's give them some. That sounds like a winner.*

Can you give me your thoughts about MAC Cosmetics? You were the first face of MAC. How excited you must have been. *Viva Glam will go down in history. M.A.C is an incredible company. They pioneered a way of giving to AIDS charities that had never been done before and they are committed to continuing the tradition. I wish more companies would make that kind of commitment.*

I used to love sitting down and watching your show on VH1. Any thoughts on doing a reunion show? Come on, I can come and be a special guest, lol. Wait you'd be better off with Paul Lekakis or better yet Depeche Mode since you cover People are People on Reworked. *It's been many years since I've done television. I think I just might be ready to throw some ideas around, we'll see.*

How was your experience in front of the camera doing Starbooty? How long were you in production? Would you do it again? Starbooty 2? *Starrbooty is truly a labor of love. She's a character I created more than 20 years ago and I've been itching to bring her back to the big screen ever since. The movie is funny as hell. I've seen it a million times and I laugh hysterically every time. It took us six weeks to shoot it and 17 months to do the post production. It has all of the elements of my favorite movies: bitches kicking ass, gratuitous male nudity, countless costume changes and sassy, delicious dialogue. It's John Waters meet Russ Meyer mets The Naked Gun. I would do Starrbooty 2 in a heartbeat because this type of entertainment is sorely missing from our culture. Doing drag is akin to an act of treason in a patriarchal society. Long live the drag revolution.*

I also see you have a RuPaul doll? How did this come about? Does it kick Barbie's ass? We all know the answer to that question. I'm sure your doll already stole Ken away from Barbie. *I am so honored to have a doll made in my likeness. It's stil hard for me to believe she actually exists. And yes, she totally kicks Barbie's ass, has stolen Ken anc has way better clothes.*

What's on your ipod right now? *I'm a little late with this album but I'm crazy about Katharine McPhee debut CD. She made all the right sonc choices.*

I've been asked by a very special fan if you would fill me in on Lady Bunny and Lisa King, the early years? Spill the T RuPaul. *Lisa Kinc was already a living legend when I started out in Atlanta but I didn't get to see her perform until man years later when she returned to Atlanta. I met her once and she was very kind. On the other hand, Lady Bunny is one of my oldest, dearest friend who I was lucky enough to witness from the da she emerged from the bubbling, primordial ooze. She is a true genius.*

What's your daily routine like these days? *Wake up at 9:30am, oatmeal, coffee, computer, emails, project details, salad (no bread), telephone details, Judge Judy, nap, bicycle, iPod, vegetables/protein, socialize, gym, time alone, create, in bed b 4:30am.*

When you took some time off what was tha like? What did you do? *I rejuvenated my emotional life with friends, family solitude. It was wonderfu and it reminded me why I do the work that I do.*

You have many fans on your myspace. Thanks for adding me by the way. *You gotta have friends.*

Where do you see RuPaul in 10 years? 20 years? *I try to live in the moment. I know it's a gooc idea to have goals but my focus is on today.*

On a final note, what's next for RuPaul Andre Charles and not RuPaul? *I really need to write the follow-up to my biography Lettin' it all Hang Out. The task is somewhat daunting but know it has to be done.*

meteorhouston.com | myspace.com/

DUMP THE BITCH.
MAKE THE SWITCH.

AMATEUR STRAIGHT GUYS

expires 01.01.2008

special offer **three for three**

JOIN TODAY AND GET THREE DAYS OF UNLIMITED ACCESS TO THOUSANDS OF HI QUALITY PHOTOS AND VIDEOS FOR ONLY $3.95! YOU WILL ALSO GAIN ACCESS TO OUR FREE INTERACTIVE CAM SHOWS AS WELL AS THE ASG FAN CLUB.

NO CREDIT CARD REQUIRED TO BECOME A MEMBER. JOIN INSTANTLY:

AmateurStraightGuys.com/twit

OFFER MAY BE SUBJECT TO EARLY TERMINATION. PHOTOGRAPHED BY ANTHONY DURAN

FIRST ANNUAL

galveston island pride festival™ 2007

October 26–28

Friday	Kick-Off Party	The Pink Dolphin 5pm-2am Live bands & drink specials!
Saturday	Street Party	Saengerfest Park (Strand & 23rd) noon-9pm non-stop bands, vendors, food & drink!
	Costume Party	Undercurrent & Third Coast Beach Bar Dress your best for Halloween and win door prizes & more!
Sunday	Beach Party	Third Coast Beach Bar DJs, red bull drink specials and drag shows!

Gay Yellow Pages · Coors Light · ABSOLUT · SHOUT · MCC · THE PARROT · The Pink Dolphin · Third Coast Beach Bar · Undercurrent · groove · SAND DOLLAR GALVESTON · David Paschall SECURE · Carey Cole & Company, Inc. · yagas

Visit galvestongaypride.org for details

Saturday October 27th
BLACK OUT PARTY
10PM

Wednesday, October 31st
COSTUME CONTEST
Cash Prizes

EVERY MONDAY
OUR MONDAY MADNESS PRICES ARE BACK!
$1.00 WELLS AND ICE COLD NON-PREMIUM LONGNECKS
ALL DAY/NIGHT!

EVERY TUESDAY, WEDNESDAY & THURSDAY
$1.50 WELLS AND ICE COLD NON-PREMIUM LONGNECKS
UNTIL 11PM
ONLY $2.00 THEREAFTER

EVERY FRIDAY AND SATURDAY
$1.50 WELLS AND ICE COLD NON-PREMIUM LONGNECKS
UNTIL 11PM
ONLY $2.00 THEREAFTER

EVERY SUNDAY
$1.50 WELLS AND ICE COLD NON-PREMIUM LONGNECKS
UNTIL 11PM
ONLY $2.00 THEREAFTER

Please remember to drink responsibly and practice safe sex always

OFFERING OUR CUSTOMERS A VERY COMFORTABLE ATMOSPHERE, PROFESSIONAL STAFF, PLENTY OF ONSITE, FREE PARKING AND THE BEST DAMN DRINK PRICES ANYWHERE
STAY TUNED FOR SOME EXCITING NEW CHANGES

ESSENCE

1010 North Main
San Antonio, Texas
210.223.5418

SUNDAY, OCTOBER 28, 2007
AT 8PM
SOFONDA'S
PUNK'IN PATCH
Costume Contest
CA$H for BEST Overall
Expect Fun, Games
and Lots of Surprises!
Hosted By:
Empress XIX
SoFonda St. John
Benefiting Legacy Community Health Services
Through Coronation XXIV
Halloween Drink Specials
$2.50 Domestic Longnecks
& Well Drinks
ALL Day and Night
BRB
Brazos River Bottom
Houston's Gay Country & Western Dance Club
2400 Brazos Street Houston Tx. 713-528-9192

men.
CALL THE LINE - CALL THE SHOTS.
connect. easy.
Instant Live Action.
Get on & get off. Call now:
214-200-9162
972-692-9618
call now
FREE TRIAL*
GL
MC 5739 Ent only. 18+. *Limited Free Trial.

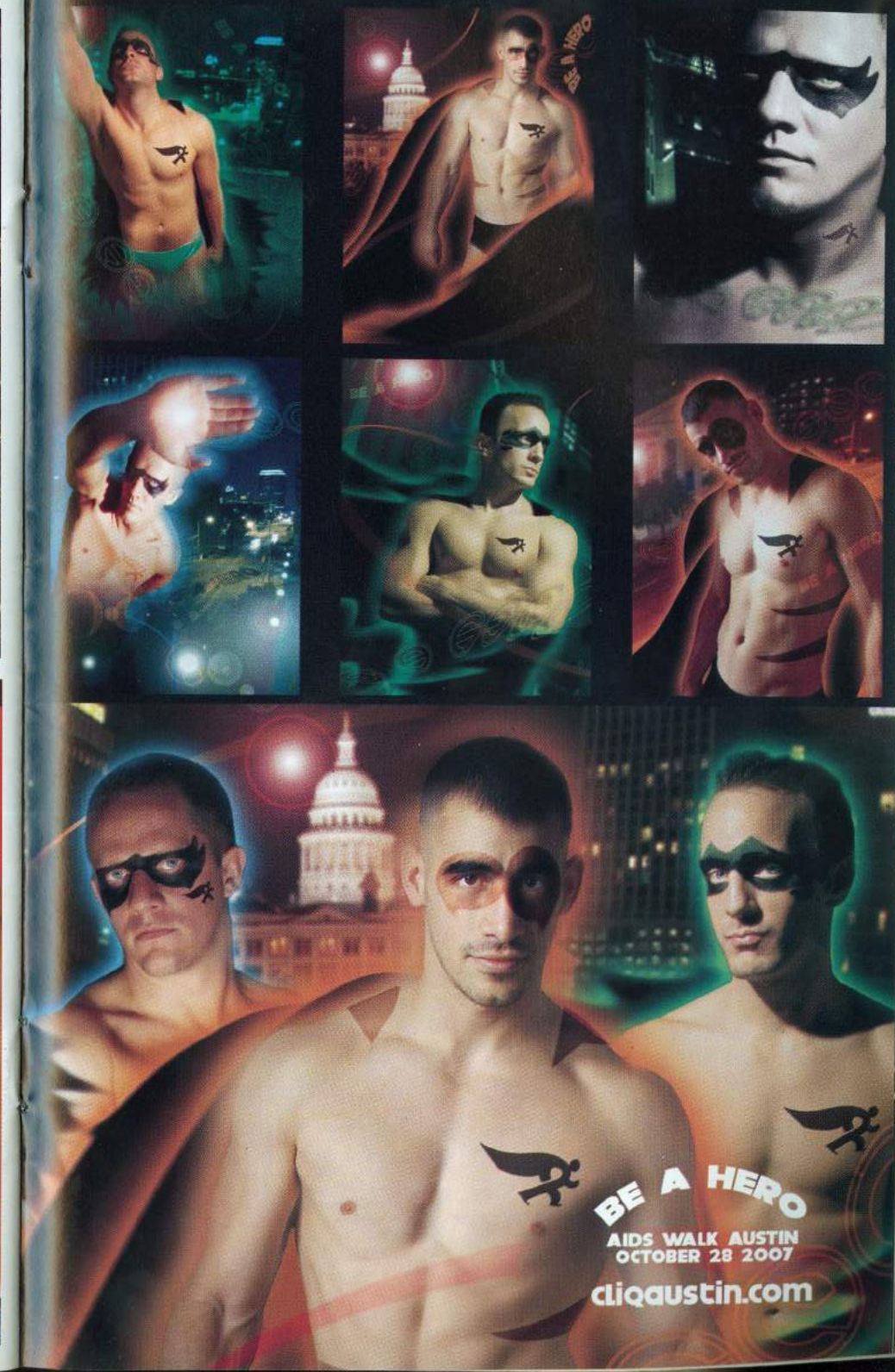
BE A HERO
AIDS WALK AUSTIN
OCTOBER 28 2007
cliqaustin.com

THIS WEEKEND

bill's hideaway
Never a cover charge!
DALLAS' ORIGINAL PIANO BAR

Fri Happy Hour
MELONY DUTTON
Fri Late Night
LOVE MONKEY
Saturday Late night
JANET ROBERTSON
Sunday Happy Hour
SHELLY TORRES
Sunday night is:
Open Mic Night!
this week's host - Liz Mikel

Mon
MAMA's PARTY
@7:30PM
followed by
Melony Dutton
Tues
Lisa Michaels
Wed
Anton Shaw

Thurs
Crystal Ramon

Open Mon thru Sat - 8AM and Sundays at noon Happy Hour 3-9PM
4144 Buena Vista - Dallas, TX - 214.559.2966

Saturday
Every Saturday,
3pm Dart Tournament
Don't Miss It!
the largest Gay
Pool Tournament at 8pm

Sunday
$1.00 well vodka
all day and all night

Monday
Open Pool Tables

Join us for some
Triple "S" - Super Sports Sundays
Now showing Texans Games

HAPPY HALLOWEEN!
Houston's Newest Hot Spot!

GEORGE
Your Country Sports Bar
713-528-8102
617 Fairview, Houston, TX

Sun Nights
$2.50 Longnecks &
$2.50 Well Vodka

Monday
$2.50 Well Vodka

Tuesday
$1.00 Well Vodka

COME JOIN US FOR THE BIGGEST COSTUME CONTEST
Wednesday, Oct 31st @ 10:30 p.m.
$75.00 for 1st place
& $50.00 for 2nd place

TONY'S CORNER POCKET

TONYSCORNERPOCKET.COM
E-mail: theonerealdeal@sbcglobal.net
817 W. DALLAS
HOUSTON, TEXAS 77019

713.571.7870

Special Halloween Drink Prices
$2.50 Well Vodka and
$2.50 DOM Longnecks

Wednesday Talent Nights @ 10:30pm

Wednesday Nights
$2.50 Longnecks &
$2.50 Well Vodka

Thursday Nights
$2.50 Longnecks &
$2.50 Well Vodka
Strip Show

Fri & Sat Nights
Amateur Strip Show

We Have Great
Halloween Ideas & Underwear

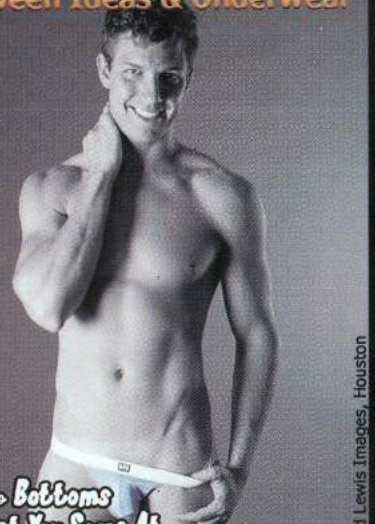

For Tops & Bottoms
Get You Some At...
MALE UWEAR™
415 Westheimer Houston, Tx 77006
713.527.8499 www.maleuwear.com
Monday-Saturday 10:00am-8:00pm
Sunday 10:00am-5:00pm

Photo: David Lewis Images, Houston

Books - Magazines - Music CD's

Encore Video
1031 NE Loop 410 * 210-821-5345
2935 Pat Booker Rd * 210-659-7131

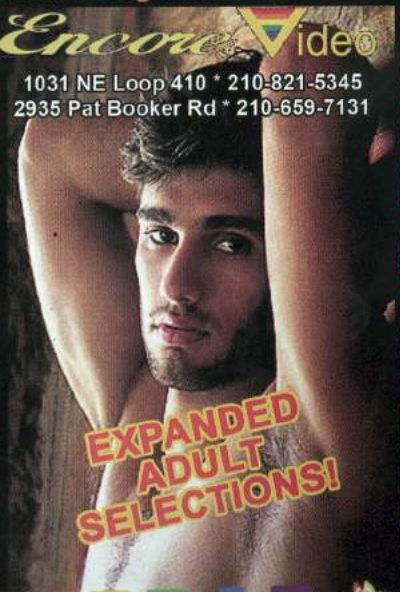

EXPANDED ADULT SELECTIONS!

Greeting Cards - Pride & Gift Items - Mens/Women's Clothing
Dance/Club Wear - Lubricants - Sexual Enhancers - Jewelry
Lingerie - Posters - DVD/VHS Movies

ZEBRAZ.com
1608 NORTH MAIN AVE * 210-472-2800

Don't miss Halloween Costume Contest on Oct 28 with CASH PRIZES
to 1st & 2nd place -- Winners by audience applause
so bring ALL your friends to cheer you on!

The Spectacular
Show of Shows
Fridays & Sundays
with MC
Monica Adams

NOW!
"NOCHE DE TALENTO" with CASH PRIZES
Winners by audience applause
so bring ALL your friends to cheer you on!

Open
Tuesday thru Sunday
5pm to 2am
with DJ and Billiards
Strippers on Sunday

Come on over for the HOTTEST
Latin Music, Dancing and Latin Men

Vivianas NITE CLUB

4624 Dacoma - Houston Texas - 77092 - 713-681-4101

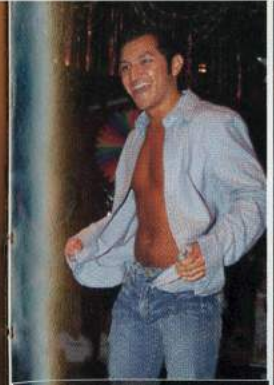
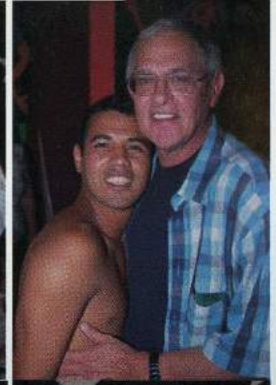

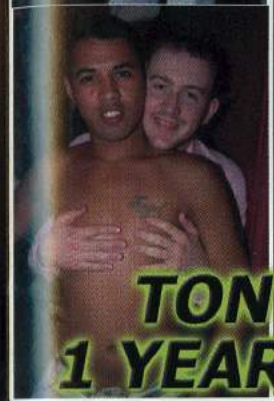

TONY'S CORNER POCKET
1 YEAR ANNIVERSARY PARTY

Wed., Oct. 31st - "Halloween on Halloween" Party
with Costume Contest at 11pm

Join us for GALVESTON PRIDE WEEKEND, October 26-28th
for the following PRIDE EVENTS:

Fri., Oct. 26 - Mr. Gay Galveston USA Contest starting at 9pm
Talent, Creative Formalwear and Swimsuit Competition
HOT Beach Boys Galore!

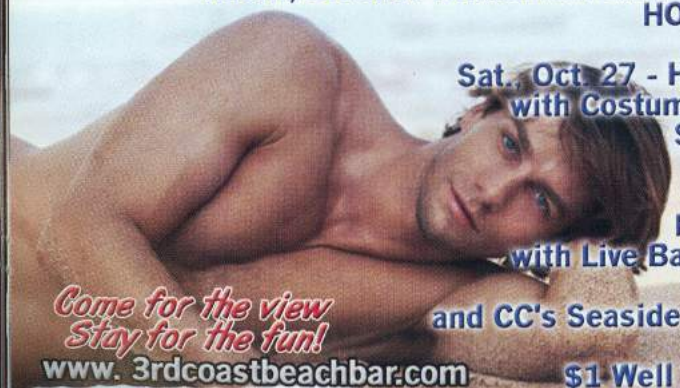

Sat., Oct. 27 - HUGE Halloween Party
with Costume Contest at Midnight
$100 First Place Prize

Sun., Oct. 28th
Pride by the Sea Party
with Live Bands at 1pm, Guest DJ
for T-dance 5pm-9pm
and CC's Seaside Cabaret Show at 9pm
and as ALWAYS
$1 Well Vodka Drinks All Day!

Come for the view
Stay for the fun!
www. 3rdcoastbeachbar.com

3RD Coast BEACH BAR

Happy Hour DAILY from Noon - 8PM
$2.00 Well Drinks and DOM Longnecks

3102 Seawall Blvd.
Galveston, Texas 409-765-6911

Downtown San Antonio's Elegant Bed and Breakfast Inn...

Victorian Lady Inn

421 Howard Street
San Antonio, Texas
(210)224-2524
(800)879-7116
Email: info@viclady.com
Website: www.viclady.com

Come And Live The Nude Life
at RIVERSIDE RANCH

San Antonio's
ONLY Nudist Resort
Invites You
to come and enjoy the
stress-free lifestyle that you
deserve in your life!

RIVERSIDE RANCH
Call Today (210) 852-1748

Our Ammenities Include:
*100,000 Gallon Heated Pool
*8 Person Jacuzzi
*Restaurant & Clubhouse
*We Offer: Dinners & Dances
Twice Monthly
*Overnight Accomodations
Availoable
*G.L.B.T Friendly

Open 365 Days A Year

1238 C.R. 125 Elmendorf, Tx 78112
www.riversideranch.net

SPLASH PHOTOGRAPHY

portfolios - weddings - special events

Alex Cuevas
www.alexcimages.com
SplashPhotography@yahoo.com
713-686-5758

STAMPEDE STYLE

HALLOWEEN NIGHT

Rhonda Mae's SPOOKY WALL OF FOOD SHOW

9PM followed by our Costume and Pumpkin Carving Contests CASH to the winners!

Next Friday - Nov 2nd - 10PM

Miss Ugly as Hell

Howl at the moon!!!

Next Saturday- Nov 3rd

MATTIE MADISON BENEFIT

10pm to help Mattie go to Miss International at Large
Show includes
Mattie Madison-The Offical Miss Texas at Large 2008
Sable Alexander
Linze Serell
Kelly Oneil Madison
Kaila Simone

OPEN DAILY at 10AM

Happy Hour 10A-7P Every Day

with $1.00 Bloody Marys 10am-noon

STAMPEDE
Fort Worth, Texas

Home of Cowtown Leathernem and Trinity River Bears

75 cent draft beer all day...all night...7 days a week

621 Hemphill - Ft. Worth - 817.335.0196 www.stampedeclubftworth.com

Get Stampede rates at Green Oaks Hotel - Reservations: 800.433.2174

When in Dallas visit our buddies at Pekers! 2615 Oak Lawn - Dallas - 214.528.3333

TEXAS TEA

Alamo CiTEA

One of the things that people just adore about San Antonio is the wondrous architecture that our founding mothers were kind enough to select when building dwellings and other assorted structures. One such wondrous structure sits just across from Crockett Park in the heart of the growing Gay District - a building so perfectly divine and satisfyingly sublime that it evokes memories of the grandness and quiet sophistication that Our Town is famous for. Once a mansion to a local wig of the big variety, it's now the graceful Victorian Lady Inn and it's lorded over by two dee-lish dudes that make living in San Antonio a helluva lot better and better-looking for all of us. In just two weeks, it's also going to be the hub of activity for the honchos of the head variety that will preside over the Miss Gay US of A at Large pageant that will be held at the Saint

November 7 through the 9. There'll be a host of former beefy belle title-holders, as well as a slew of special guests that, combined, have more bejewelled headdresses between them then the royal families of all the European nations combined. And almost all of them will be lying around the pool at the Lady during the contest....which will certainly add a huge bit of glamour to the neighborhood, doncha know.

While we're on the subject of glamour and the Saint, you can always be sure that the people you run into at the club are or have connections to fagulousness, and they'll always happily share with you exactly how fagulous they really are. One such person is the inimitable George, he of the Miss Central Texas US of A pageant set, who loves to hang around similarly glam guys and

gals. During a recent twirl through the Showbar of the Southwest, we spotted George hanging with Amber and Trey and discussing all those things that make beautiful people such as themselves so very interesting. We've always thought it was the enormity of Trey's appendages that made him interesting, butcha learn something new every day....

Speaking of enormity, with 52 inches of entertainment the X-ing's Cody has got to be the most sought-after man in town, but as much as we love the wild man we have developed a particular fondness in our hearts and other vital organs for the tempting tonic dispenser and

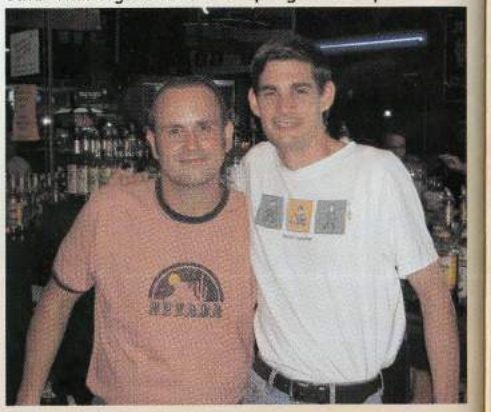

also rumored-to-be entertainingly-endowed Robert, whose beauty is legendary and whose personality is filled with warmth and all sorts of other attractive elements. We managed to snap a Cruise Camera of the two beauteous beaus taking a little break from all of the action, then immediately grabbed the dapper duo for a huge, really big bit of entertainment on the country side of things. Which is one of the reasons that we just love the club...'cause there's just so many people to do...uh, so much to do. Yeah, that's it...so much to do.

So, we're downtown at the Bonham Exchange the other night, and we noticed a tantalizing temptress behind the bar that we'd never spotted before. We were impressed that she was already in the Halloween spirit of things, but were notified by Niecy that that's the way Samantha always looks - even on Christmas Day. Well, we immediately insinuated ourselves into Sam's life so we could learn more about her, and we soon discovered that the sexy siren is just too kewl for color TV, and that she's actually one of the most brilliant people that

we've ever encountered - and the sweetest, too. It took us about an hour to read everything she's got inked on her - 'cause she's covered, babies - but we came away feeling as though we'd made a new very best friend. The copious amounts of refreshing adult beverages that she provided us had something to do with that, of course....

Meanwhile back on the Strip, we were jonesing for a bit of KC and Vikki the other day and so made an immediate bee-line for Heat, the Foccer hangout that's a must for anyone wanting to have a great time. Upon entering the famed dance hall, we encountered a meeter and greeter that was quite new to us and so naturally, spent a few minutes with him so we could have a really good talk. His name is Chris, and he's just about the nicest thing you'd ever want to be met and gret by - unless,

of course, you arrive without either an ID or the proper cover charge, at which point the man virtually grows fangs, begins to beat his chest in a Tarzan-like way and tells you that if you don't do what you're told, he'll take away your Yogi Bear records and not bake you any more chocolate chip cookies. Oh, wait....that was Lily Munster. We got confused....At any rate, get to know Chris when next you're at Heat - he's the bomb, honeys.

Have you ever noticed how Bob Fogg at Essence always - and we do mean ALWAYS, babies - has gorgeous men hanging around him. Go on...go to the club and watch him for a while - within moments of spotting him you'll see a gore guy right next to him...happens all the time. Why, the last time we were at the club, we espied a man of such stark and stunning beauty that we began salivating and had to remain sitting to keep the effects of our attraction hidden. The man's name is Eric, and he's just about the most perfect example of male pulchritude that we've seen since we were in Jake Gyllenhaal's trailer sipping champagne after the opening of *The Good Girl* five years ago. Not only is he gorgeous, but he's got talent, too - as evidenced by his

near-win after donning a wig and leather jacket and pantomiming to Cher's greatest hits during Mr. Jenny McCall's Essence of Talent last Monday night. On hand to witness the auspicious event was another stunning stud by the name of Enrique, who refrained from joining in the contest because he's waiting for Jenny to pick one of Ricky Martin's hits as the karaoke-like song of choice....

Over at the Annex, we had gone the other night to see Draven's latest choice of footwear and were disappointed to discover that the beauteous babe wasn't working. BUT, we were delighted to discover that the always *caliente* Ruben was in the house, complete with a new tat that rivals anything that's hanging in the Louvre for artistic merit. Sweeties, we've never seen such intricate detail inked on anyone's epidermis, and can only wonder if the needle-pusher that created that design was lucky enough to create something of beauty on other parts of the potent potable pourer's tasty bod. We'll

keep you posted as the investigation into that question continues....

Up on San Pedro, we're pleased as punch to report that 2015 ID-checker and Dick-lover Raul has found a breathtaking new object of his affection by the name of John who, in our humble opinion, is just a perfect match for the robust Ruben. The two met just recently when a gaggle of gays descended on the drink emporium to admire Dick, and they discovered that they both share a rather ardent affinity for same. We won't discuss what else the two share an ardent affinity for, but as long as they love Dick as we do we know we'll always

find them together at 2015.

Finally, if you love coffee and prefer it as an alternative to other stimulants, then you've gotta know about Timo's Coffee Shop, located conveniently next door to the 2015 on San Pedro. With brilliant brews and sensational sandwiches to entice you, it's the perfect location to have a knosh and a slurp in a relaxed and comfortable atmosphere. Now we, of course, go specifically to see Tim because he's just adorable, takes such good care of us and is so bloody tall (and you know what that means...gives new meaning to the term *grande*, doncha know) But, just soze ya know, the eats and drinks are pretty damn spectacular, too!

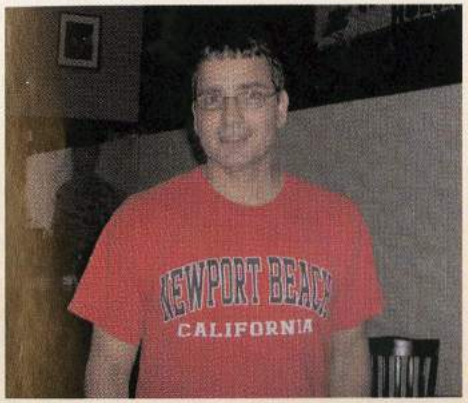

Big D TEA

So, we went to Mickey's the other night to try and win some Jennifer Lopez concert tickets - 'cause when it comes right down to it, we're frugal freaks - and though we didn't come away with any freebies (dammit,) we did come away with the phone numbers of two completely dee-lish dudes that will make us forget that we're always waiting for tonight and won't be seeing J-Lo and Marc Anthony up close and personal any time soon. They're both just so adorable, aren't they? The dapper duo is none other than Will and Chris, and we feel extra confident that if we had their love, we'd never wont for anything ever again...except a portion of Ivana Tramp's wardrobe, but that's a whole 'nother story, babies...

Speaking of fagulous wardrobes, just look at the festive frock that the Rose Room's very own Edna Jean Robinson is sporting! Honeys, if that doesn't putcha in the mood for a little LSD and a Mamas and the Papas concert we don't know what will. It's a far cry from the character initially created by the former Texas Entertainer of the Year, and shows just how incredibly versatile the felicitous femme mimic really is - and how lucky the famed party palace is to have her as its show director. Trumormongers are mongering that the new Andrew Kyle-photographed 2008 calendar featuring la Robinson is so visually stimulating that it's already destined to be a classic...so when ya see one for sale, buy multiple copies sweeties, 'cause it ain't gonna be around long.

We ran into someone just next door at JR's that has been around for a while, our very dear friend Vega Marie St. Jaymes, happily celebrating her best bud Michael's twenty-fifth natalversary at the club that makes every night a celebration. We're not sure who or what we love more, Vega or JR's, 'cause they both make us feel glad to be alive and too-too-proud to be gay, doncha know. And we just love how everyone at the club - staff and patrons alike - mobs us whenever we arrive with our weekly shipment of the magazine. We love it so much, in fact, that we often leave the beautiful beverage barn with a tear in our eyes and with Sally Fields' "You like me, you really like me" speech in our ears. Thanks guys for all your love and support!

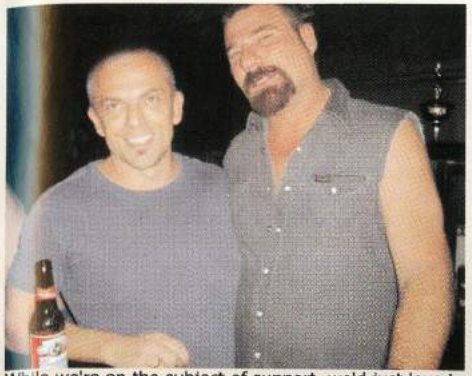

While we're on the subject of support, we'd just love to be supported by the incredibly studly Tim and his equally macho man Royce, who we spotted at the Eagle during Bear Night on one of our more sober jaunts through the club. Honeys, Tim just about knocks the wind outta us and makes our legs go all wobbly - and that's when he's completely dressed. Imagine how prostrate we'd be if he was showing a little skin. We humbly suggested that there were numerous ways that we could explore just how fond we were of each other in a less public setting but, as usual, our frankness only got us a drink in our faces - and not from Tim and Royce, but from some equally inspired fan standing nearby that apparently had the same idea that we did. Jeeze, we were just trying to be friendly....

Friendly is just what David and Gary at the Round-up always are to us, and we've always thought it was because we spend so much time admiring their buffed boots. But, come to find out the handsome hunks are just naturally good-natured and just love to love people...which, of course, leads to all sorts of scintillating scenarios that include Ropers, crops, chaps, several coils of barbed wire and a saddle built for two. Not that we're specific or anything....we could forego all the accouterments, if they'd prefer. As long as it looks like the out-takes from Bareback Mountain, we'll be completely satisfied....and sated, don't forget sated.

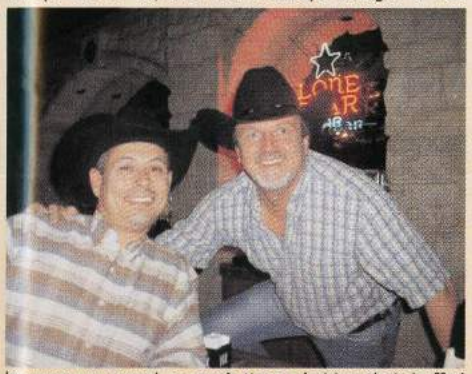

Over at the Hidden Door, we were lured into the famed clandestine club by the scent of a well-dusted pool cue, and were just as pleased as popcorn to realize that said cue was being held by our very dear friend and sometime object of desire, Joey, who had racked his balls for an interesting and randomly ribald game with his perky pal, Phil. Not wanting to interrupt, we sat on the sidelines in the V formation, just soze Joey could use us as a target for all of the really tricky shots, and waited for the chance to get a little alone time with his rather significant device. Regrettably, somebody mentioned the possibility of an eight ball and the desire to play or do much of anything else just evaporated faster than ice on the tarmac at Love Field. That's alright, babies...

we'll rack 'em up again real soon...

Finally, we had always assumed that it was the great drink prices and awesome ambience that had people rushing to Rush, but we've come to find out that it's really Kenneth and his amazing talents with a liquor gun that have got them flocking to the Lemmon Avenue libation lounge in such record numbers. We think Kenneth is really all that, for the record, and can often be found telling him that in between bouts of slobbering and making complete fools of ourselves over him. He just takes it all in stride, which is just his way, but we have a feeling that - deep down inside, underneath that cool, devil-may-care facade - he really likes our attentions. And our over-tipping....let's not forget our over-tipping.

Cowtown TEA

In case you couldn't figure it out - 'cause you're still hung-over from Pride; beading the last of your Halloween costume; or, just never scored well on your SAT's - the theme for this year's Imperial Court reign is Christmas, and we were on-hand at Best Friends to find the divine Empress Angela Aaron-Winchester and the dapper and dudely Emperor Jeff McGuire modeling the suggested apparel and accessories for court members and their friends and admirers. We think the shades are particularly *tres fabu*, and have ordered ours in all of the available colors. We absolutely cannot believe that Her Most Serene and Humble Highness, Empress Aaron, is currently in the fifth decade of the art of satire, pantomime and the dance (as Naomi Sims used to say,) 'cause we remember like it was just yesterday her imploring us to hear it for her as she spun with a

gazillion yards of chiffon and a tasteful turban. And the bitch got call-backs like you wouldn't believe, babies. Jeff, meanwhile, also gets call-backs....but not for wearing chiffon and turbans. But, on that subject, our lips are sealed....So, let's hear it for Angela...and Jeff...and the entire Imperial Court de Ft. Worth/Arlington. And Merry Christmas and a great big YAHOOOOOOO!

Over at Stampede, we've reserved our stool for tomorrow night's Gay Pride Week candidate presentation, and are waiting to see what favors the entrants will attempt to curry from us in order to win our support. It usually doesn't take that much - just a handful of something tasty and filling - but we still think extra effort should be made to impress us with any talents (hidden or otherwise) that might be possessed so that we can make a well-informed decision, doncha know. We'll be back in the corner with Rhonda Mae, just waiting for those handfuls....

Capital CiTEA

We woke up around 8 pm the other day, and decided that just about the only thing that was gonna get us out of our cot at OCH was a dose of both Ross' legs AND some Jose Cuervo, so off to the patio did we trot to satisfy both of the urges that were compelling us to move forward. While waiting for Ross to notice us - we were wearing our dark Versace sunglasses after all - we happened to espy a rather SIN-tillating piece of manhood sitting across from us with our very dear friend Carlos, and just naturally couldn't keep from sidling up next to him to judge for ourselves just how sinful he really was. We discovered that his name was Jarod and that, 'neath

the chic chemise that he was sporting, were two of the most massive mounds of muscle that we've seen on a chest in years. As our inspection continued, we noticed that those massive mounds paled in comparison to some other body parts that we pawed over, and that absolutely all of the beefy beau's nerve endings are working perfectly, based on the appendage that knocked us off our stool when our hands strayed a bit too close to his belt buckle. Dayum, that hurt. We quickly forgot all about Ross and his legs and Jose and his whatever and found ourselves back on the cot, though not alone, and promising ourselves that the next time we give someone such a thorough examination we're going to wear a chin guard and knee pads....well, girls have got to protect themselves, now don't they?

Speaking of protection, it's always best to carry protection with you at all times - especially when you're going to down a heaping helping of Snatch. For the one or two of you that honestly believe that we're talking about a colloquialism for the love canal of a luscious lady, we thought you knew us better. No, dudes, we're talking about the prize drink of a prize drink dispenser by the name of Sam over at Rainbow Cattle Company. Snatch is just about the tastiest thing we've ever had (never thought we'd see those words appearing on OUR monitor, let us assure you) and Sam has made the refreshing adult beverage a signature of sorts. Not that the bodacious beefcake needs any signature other than Grade A Prime, ya understand.... Sam serves up snatch several nights a week, so you never have to do without it.....and isn't that a comfort.

Meanwhile over at Charlie's, we had gone to the Lavaca libation lounge in search of our very favorite Manwatch Dancer and schwinger Christian, and instead ran into the thrilling triumvirate of Nacha Type, Maya Love and David Green all huddled together by the bar and in the

throes of what we're certain was a conversation about us. Our paranoia was confirmed when Big D - upon spotting us - said, "Oh, we were just talking about you." See....and we don't hear voices, either. At any rate, we were apparently being snickered over because we made such fools of ourselves the last time we ran into Christian repeatedly back in the dressing room, and the plotters were wondering whether or not they should release the photos that they snapped of us during our multiple collisions. All talk of that ceased when we vowed that we would release the photos of Nacha, Maya and David that we snapped during an employee "meeting" at Midtowne Spa recently - a meeting that most definitely dispelled some rumors and highlighted a few shortcomings, if you get our drift. All that notwithstanding, we've always wondered why such a gore guy as Maya would call himself Maya Love, since we know that pantyhose and lashes aren't part of his repertoire - at least not in public. The Love part we understand, 'cause we sure love everything about him...but Maya Love? Hmmmmmm.....well, THAT certainly wasn't apparent at Midtowne....

While we've got love on the brain, we just love everything about love. We love to be in it; love to do it; and love to see other people in the throes of it. So, we were just tickled puce the other night to run into two people

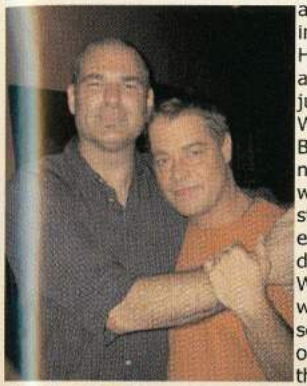

at Rain so obviously in love that Hallmark is starting a new line of cards just for them. We're talking about Brad and Remo, naturally, and the way they hold and stay so close to each other is just delightful to see. We, of course, would just love to see the myriad other ways that they hold and stay close to each other when a lens isn't focused on them, but we're just way too shy and demure to even begin to suggest such voyeuristic tendencies publicly. But, we can dream can't we....and TRUST, we'll definitely be dreaming about those two - a lot! Oh, and please don't forget that Austin's very own former Miss Gay Texas US of A Jacqui De Shawn will be coming out of the semi-retirement home to put in an extra special guest appearance at the club's and JEMS Productions' upcoming Miss Gay Austin US of A on Sunday, November 4. There'll be all sorts of extra special guest stars - including both the reigning Miss Gay US of A, Asia O'Hara, and the reigning Miss Gay Texas US of A, Kelexis Davenport, and even the fagulous and fun-loving Nadine Hughes will be making an appearance. It's sure to be an incredible night - maybe not as incredible as the ones that Brad and Remo spend together, but still pretty damn skippy.

Skippy is exactly what you've got to call the incredible new line of clothing that our very dear friend Enrique Aguilar has started stocking at his trendy erotique on Guadalupe, with jewelry, swim wear and tops directly from designers in Brazil replacing its T-shirt line and a healthy dose of select pieces from LA's most popular designer, Andrew Christian, ensuring that all of you sculpted gods can look your very best whenever you happen to lower your jeans - which, of course, we hope is often. Yes, babies, Lobo is now more than just an adult entertainment complex, which means that you can go in and pick out an exciting ensemble, get turned on by watching the frat boys modeling their swim trunks and then grab up a bunch of nifty stuff that'll help you relieve the pressure once you get home. It's one-stop shopping at its best and it's only at Lobo....

Finally, trumormongers are mongering that big changes are in store for a certain San Jacinto beverage barn, but even we haven't been able to pry the secrets of the changes from the lips of our sources - which is surprising because, usually, we're able to pry just about anything from a pair of tight lips. We tried getting it out of Ty in the middle of one of his shredding moments - no luck. We tried getting it out of Kendell in between course loads - still, no luck. We tried getting it out of onelove and Mike C by promising them all sorts of favors of the unmentionable variety - nada. We even tried getting it out of the fab four in our Cruise Camera photo, but all they had were some green stamps and a couple of receipts from the Adult Video Megaplexxx on I-35. So, we don't have the dirt - yet! But as Gaea is our witness we'll find out what's really goin' on - and you, our dear readers, will be the very first to know. Well, maybe not the first....maybe the 214....or so....

Space CiTEA

Sunday nights at SoBe are our absolute favorite night of the week - and not just because the hirsute hunkiness of Chris is always waiting for us right at the front door, babies. No, in addition to all of that, the club also happens to feature the finest in the art of satire, pantomime and the dance (as Naomi Sims used to say,) featuring the unparalleled talents of former Miss

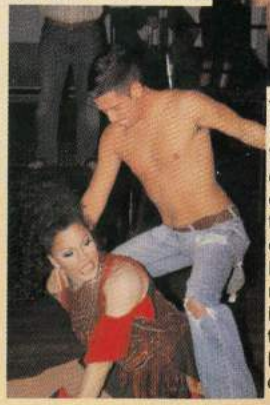

Texas US of A Christina Ross and her bull-rider; the unquestioned talents of former Miss US of A at Large, Kofi; and the unrequited talents of Tara's baby sister, Kara Dion. The three mega-watt femme mimics have lip-synched their way into the hearts of H-town's coolest people, and

have made South Beach THE place to be on Sunday nights. Ya know we'll always be there, 'cause we've really got a thing for Chris, doncha know...

Speaking of having a thing, we had no idea how much of one Jose at the Montrose Mining Company had for us until we stopped by the club the other night and he proceeded to leap over the bar when he saw us and then

raise his trendy top and lower his drawers to reveal its enormity. Now, as you all know none of our heads are usually turned by such obvious displays, but there was just something about the way this *caliente* cutie looked at us that night that warmed our hearts and other vital organs and made us realize that we'd been missing out on one very hot tamale for quite some time. We'll never let that happen again, we assure you...

And while we're assuring you, let us do so again when we tell you that there are more reasons than just the fact that it's the Number One Gay Bar in Houston that you can always find us at JR's, and all of them have something to do with the pulchritudinous Peter (ahem,) who (and what) we are absolutely overwhelmed to report has grown even more massive than the last time we drooled over and ogled at him just last week. Just one look at the way the studly staffer fills out his chic chemise will tell you that he's been doing more than lifting the liquor gun, babies. And, since we just adore big muscles and red corpuscles...and love a beautiful hunk of man....you can be sure that one look is not all that we'll be giving him....

We've said it before and we will continue to say it again and again: Meteor is the alpha and the omega of urban

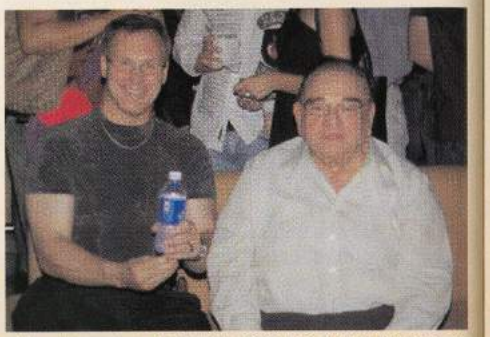

video lounges and attracts glitterati of such luminance that even Michael Musto has taken note. Why just the other night we ran into head honcho of the Black Tie Dinner variety, Frank Campisi, accompanied by the devastatingly dishy Scott, whose fame is so renowned that a mention of his exploits is redundant. Frank, for the one or two of you that are unaware, is - along with the Bayou City's boffo bizman, Charles Armstrong - one of the founding board members of the gala Black Tie Dinner fundraising event, being held in two weeks at the beautiful Hyatt Regency downtown. So, when ya see a busload of buffed beaus in tuxedos that Saturday night at Meteor, you'll know they've been supping and socializing with Frank and Charles and the rest of the city's shaking movers at the most important and glamorous social event of the season...

You might even see Male Uwear's ultra-hot new store manager, Ruben, that night, though we would imagine that he'll be clad in just a Tad Martin-ish more clothing than he is when working the floor at the Westheimer beautique. Fortunately, our Cruise Camera photo shows you what he looks like out of his tux, which affords you the opportunity to shop before you buy, as it were. Seeing Ruben strolling around the shop is just one of the reasons that we spend so much time there....well, that, and we also like to linger near the dressing rooms to wait for the hot hunks trying on unmentionables to come out and ask for a second opinion - which we are always more than grateful to supply, once we've assessed ALL the goods...

As loyal readers of this column will attest to, we are rather famous for our ability to assess goods, particularly when they're readily on display. Which is why our testing task was so very easy the other night when we ran into our newest very good friend Tim at the BRB. It was a hot, sultry night and Tim was dressed accordingly - which meant that we were able to size-up the situation without our trusty Hunk-o-Meter or Brannock Device and with just one quick glance. We are pleased to report that all parts are of sufficient size and quality and are in complete working order...if popped buttons and bulging zippers are any indication of such things....which they've always been for us.

Out in the Gay Southwest, the fog finally cleared enough for us to snap a photo of the Corona *casa* that proves just what a popular and exciting place Crystal really is. As you will notice in our iconic image, the dance hall is filled to the brim with enough luscious lugs and ladies to keep one occupied for at least a day and a half, and there's so little room on the dance floor that every trip to the bar or the loo becomes an intimate moment. And, since we love intimate moments, we make lots of trips to the bar and the loo...which is sort of the cycle of life, when ya think about it. You drink, you dance, you release....drink, dance, release....we

could really get into that, ya know?

Back in the 'hood, Tony's Corner Pocket just celebrated its happy one year anniversary and we were, of course, on-hand to witness the auspicious event. We're embarrassed, ashamed and otherwise shockingly chagrined to report that we neglected to bring the gift that we had for Tony and his staff, but when we saw him hanging onto the jocular Justin we realized that any bauble that we would have offered would simply have paled in comparison. Leave it to Tony to always get the best packages....ahem. For still more photos of the fab festivities, be sure to view the special In Focus feature of the event right here in this very magazine you are now so patiently perusing....

Viviana's was the site of another birthday bash recently, as the club hosted a swell soiree for the always enchanting Alexis - she of the luscious lipstick and lashes set. We caught up with the now-a-year-older demi-goddess just as she was being feted by Viv's very own mic maven, Monica Adams, who added a hint of fuschia to the beginner blue in honor of the special day. We were particularly pleased to notice the new dreamy dress that Alexis was sporting, although we did have to share with her how much dreamier it would be if she would add a slip to her trousseau. All those beads AND the biggest box in captivity. She's got soooooo much to be proud of!

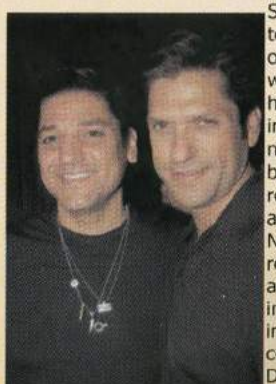

Someone else with lots to be proud of is Woody over at Guava Lamp, whose Waugh watering hole just keeps attracting more and more significant others with its blend of soothing environment and doting and attentive staff. Naturally, we couldn't resist playing Jay Leno and doing a little impromptu interviewing, so we asked the combined talents of Donald and Ernesto what made them stop into the club on the very evening that we spotted them there. Was it, we queried, the doting and attentive staff. Or, the soothing environment. Or, something neither we nor Woody had even thought of. Their reply?

"Well, none of that really...we just love the Wood-man." Okay...one, two, three.... Awwwwwwwwwwwww!

Meanwhile, we got a phone call from one of our alleged very dear friends the other night, sharing with us that Shane was at In & Out and that he was asking about us and that we'd better get our badoo-bies down there immediately. Recognizing the importance of the moment, we hurried through our ablutions and other necessary going-out tasks and arrived at the club in record time - just two-and-a-half hours after we got the phone call.

And they say we take too long getting ready. Jeeze. At any rate, we immediately asked Jay and Brian where Shane was and they pointed to a couple on the other side of the bar. We squinted and focused and finally put our +325 glasses on, but we still didn't see Shane - at which point we asked Jay again where our former betrothed was. "He's right there, in the white shirt, you myopic, imbecilic morons," came his gentle and totally unexpected because we thought he only spoke in monosyllables reply. So, we squinted and focused and put on our +400 glasses...still didn't see him. Finally, Brian led us over to the guy in the white shirt and said, "Myopic, imbecilic morons - Shane; Shane, stupid idiots." It was Shane, playing and partying with his best bud, Bryan 2, but it wasn't our Shane....and to think we misogied for nothing...

Finally, we were devastated - devastated, do you hear - when our current athletic heartthrob, Kris Brown, injured his golden left foot about three weeks ago, and naturally just had to go commiserate over a few refreshing adult beverages with other like-minded Brownies. Of course, when you're a homo sports fan, the best place to find those like-minded individuals is at George, the Fairview funhouse that gives a whole new meaning to the words touchdown and pass. Fortunately, there was not one but five Brownies in attendance - Ken, Chase, Stephen, Joe and Glenn - to help us drown our sorrows, and we drowned them so well that when Ken told us that HE was Kris Brown, we not only believed him but started to massage his foot in

hopes that he could play against San Diego this weekend. Hey, can we help it if we're team players?

HALLOWEEN ON LEMMON

COSTUME CONTESTS
Saturday, 10/27 Tuesday, 10/30
Wednesday, 10/31
CASH TO THE WINNERS!

CROSS BAR
5334 Lemmon Ave. - Dallas - 214-443-8336
www.crossbardallas.com

PL
The Painted Lady Inn

Rated #1 of 33 Inns and B&Bs in San Antonio by
tripadvisor get the truth. then go.™

and, Best Place to Stay Again and Again by Arrington's Traveler Magazine

620 Broadway Street
San Antonio, TX 78215
210-220-1092

THE ORIGINAL GUIDE

Texas Organizations
State TGRA Info PO Box 780188 78278214 346-2107
Texas Bulls Flag Football Club www.texasbullsffc.com

Texas Groups Based in Austin (AC: 512)
Equality Texas PO 2340/78768 474-5475
Texas AIDS Network PO 2395/78768 447-8887
Texas Freedom NetworkPO 1624 TFN.ORG.322-0545

Texas Groups Based in Dallas (AC: 972)
DFW Black Tie Dinner 3521 Oak Lawn Ave 75219

Abilene Churches (AC: 325)
Exodus MCC 1933 S. 27th Street 692-9830

Abilene Clubs (AC: 325)
Club Unity 2074 Butternut 672-0607

Abilene Organizations (AC: 325)
PFLAG Abilene/Big Country PO 6981/79608 698-6515

Amarillo Churches (AC: 806)
MCC-Amarillo 2123 S. Polk 372-4557

Amarillo Clubs (AC: 806)
Sassy's 309 W. 6th 374-3029
The 212 Club 212 W. 6th 372-7997
Whiskers 1219 W. 10th 371-8482

Amarillo Organizations (AC: 806)
AWARE 202 S. Louisiana 376-4071
Live and Let Live (AA) 1523 S. Taylor 467-3281
OUTStanding Amarillo 617 S. Harrison 337-1688
Panhandle AIDS Support Org. (PASO) 372-1050

Arlington Churches (AC: 817)
Trinity MCC 1846 W. Division, Suite 305 265-5454

Arlington Clubs (AC: 817)
1851 Arlington 1851 W. Division 801-9303

Arlington Organizations (AC: 817)
AIDS Outreach Center 401 W. Sanford 275-3311
LoneStar LambdasSquareDance
LoneStarLambdas.org 418.1629

Austin Businesses (AC 521)
cliq austin.com www.cliqaustin.com
Lobo 3204-A Guadalupe Street 454-5406
TexasTowingCompliance 680-3190

Austin Clubs (AC: 512)
'Bout Time 9601 N. I-35 832-5339
Chain Drive 504 Willow 480-9017
CP 113 San Jacinto 457-8010
Charlie's 1301 La Vaca 474-6481
Oilcan Harry's 211 W. 4th St. 320-8823
Rain 217-B W. 4th St. 494-1150
Rainbow Cattle Company 305 W. 5th St. 472-5288

Austin Fitness Centers (AC: 512)
Midtowne Spa 5815 Airport Blvd 302-9696

Austin Organizations (AC: 512)
Adventuring Outdoors main.org/adventuring
Austin Latino (ALLGO) 701 Tillery St, Box 4 474-0750
CapitalCityMen'sChorus io.com/~ccmcaus/ 477-7464
CentralTexas Transgender SocietyCTTGS@yahoo.com
Gay, Bi & Questioning Fathers 989-6250
Gay & Lesbian Chamber of Commerce 574-4422
Gay & Lesbian International Film Fest 302-9889
Heart Of Texas Bears PO Box 68439178 768-4391
Hoedowners CW Dance Club Hoedowners.org
Human Rights Campaign hrcaustin.org
LSL Square Dance Club LoneStarLambdas.org
Naked Yoga austinnakedyoga.com
Out Youth Austin 909 E 49 ½ Street 419-1233
PFLAG PO 9151/78766 302-FLAG
qboyz.org 3408 West Ave/78705 420 8557
Queer Students Alliance (UT students) queerbx.org
SoftballAustin softballaustin.org
Stonewall Democrats of Austin 266-7952
University Alliance 441-5498

Bryan/College Station Clubs (AC: 979)
Halo 121 North Main 823-6174

Bryan/College Station Organizations (AC 979)
Aggie Allies allies.tamu.edu
Brazos Valley Quest bvquest.org
GLBT Aggies glbta.tamu.edu
GLBT Professional Network glbtpn.tamu.edu

Carrollton Business (AC: 972)
CountryBrook Florists 2150 NJosey Ln#210 245-5606

Corpus Christi Businesses (AC: 361)
VHX Megaplex 101 US Hwy 81 643-6250

Corpus Christi Churches/Spirituality (AC: 361)
MCC 1315 Craig 882-8255
St. Paul Church (UCC) 5525 Lipes Blvd. 994-8899

Corpus Christi Clubs (AC: 361)
Get Happy 526 S. Staples 881-8910
Hidden Door 802 S. Staples 882-5002
Q's 227 Water Street 882-4114
Sixx 1212 Leopard St 888-SIXX
The Rose 213 S. Staples 881-8181

Corpus Christi Organizations (AC: 361)
CorpusAreaTeenCoalitionforHomosexuals 994-8899
Coastal Bend AIDS Foundation 527 Gordon 814-2001
L-Unplugged 994-8899
Men'sGroup 994-8899
P-FLAG 5525 Lipes Blvd. 994-8899
Road Runners 220 Airline, PMB 6/78412 881-6166
RSIC Texas Riviera Empire PO 3883/78463
The Loving Spoonful 1315 Craig 883-7763

Dallas Adult Theaters (AC: 214)
AlternativesNewFineArts1720WMockingbird630-7071

Dallas Businesses (A/C: 214)
Condom Sense 4038 Cedar Springs 552-3141
Crossroads Market 3930 Cedar Springs 521-8919
Gender 3699 McKinney, #103A 520-7922
Leather Masters 3000 Main Street 528-3865
Outlines 3906 Cedar Springs 528-1955
ShadesofGrey Leather3930-ACedar Springs521-GREY
Skivvies 4001-B Cedar Springs 559-4955
Tapelenders Video 3926 Cedar Springs 528-6344
Union Jack 3920 Cedar Springs 528-9600

Dallas Churches/Spirituality (AC: 214)
Cathedral of Hope 5910 Cedar Springs 351-1901
CrossroadCommunityChurch@Theater3 - Quadrangle
DignitDallas 5910 Cedar Springs Road 521-5342
Disciples of Christ GL Support Grp 946-2184
Integrity (Episcopalians) 521-5324x1742
Lesbian & Gay Unitarians 691-4300
Promise MCC 2527 W. Colorado Blvd 623-8400
Rainbow Covenant Fellowship 559-3380
Seventh day Adventist Kinship Int'l 972-416-1358
TrinityHouseofSpirituality(Reiki/Meditation) 637-1954
WhiteRock CommunityChurch 9353Garland 320-0043

Dallas Clubs (AC: 214)
Alexandre's 4026 Cedar Springs 559-0720
Buddies II 4025 Maple Avenue .526-0887
Club One 3025 Main St Deep Ellum 741-1111
Crews Inn 3215 N. Fitzhugh 526-9510
Cross Bar 5334 Lemmon 443-8336
Dallas Eagle 2515 Inwood, #107 357-4375
Eskandalo 6102 Maple Ave @ Bomar 350-3131
Havana 4006 Cedar Springs 526-9494
Hidden Door 5025 Bowser 526-0620
Hideaway Club 4144 Buena Vista 559-2966
Illusions 4100 Maple 252-0552
JR's 3923 Cedar Springs 559-0650
Joe's 4117 Maple 219-5637
Kaliente 4350 Maple 520-6676
Mickey's 3851-A Cedar Springs 219-6425
Pekers 2615 Oak Lawn 528-3333
Pub Pegasus 3326 N. Fitzhugh 559-4663
Rush 3903 Lemmon Ave rocketbardallas.com
Round-up 3912 Cedar Springs 522-9611
Seven 2505 Pacific 887-8787
Station 4 3911 Cedar Springs 559-0650
Sue Ellen's 3903 Cedar Springs 559-0650
Tin Room 2514 Hudnall 526-6365
T M C 3014 Cedar Springs 559-0650
Trestle 412 S. Haskell 826-9988
Woody's 4011 Cedar Springs 520-6629
Zippers 3333 N. Fitzhugh 526-9519

Dallas Fitness Centers (AC: 214)
Club Dallas 2616 Swiss 821-1990
Midtowne Spa 2509 Pacific 821-8989
OakLawnBoxing.com Gilbert & Herschel 306-9566

Dallas Organizations (AC: 214)
AIDS Arms, Inc 219 Sunset, #116-A 521-5191
AIDS Interfaith Network 943-4444
AIDS Prevention Project 400 S. Zang 645-7300
AIDS Services of Dallas PO 4338/75208 941-0523
Alliance Design of Prof 526-2085
Allies(SMUWomen'sCtr) 3116 Fondren 768-4792
American Vet Equa IRights 540-4480
Boys4Toys 522-5200
Cathedral Bus Network 351-1901
ClassicChassisCarClub 446-0606
Co-Dependents Anonymous 766-8939
Couples Metro Dallas 521-5342x1764
Dallas Bears PO 191223/75219 521-5342x2943
DallasDebutantes(Women'sRugby) 366-2585
Dallas Diablos (Men's Rugby) 540-4505
Dallas Frontrunners dallasfrontrunners.org
Dallas Gay & Lesbian Alliance 528-4233
Dallas Gay & Lesbian Bar Association 540-4460
Dallas Gender Society 540-4475
DallasLambdaMedicalNetwork 648-1352
Dallas Legal Hospice 3626 N. Hall 521-6622
Dallas Naked Yoga for Men PO 191089/75219
Dallas Southern Pride 3100 Main St, # 208 34-8007
Dallas Tavern Guild 571-1073
DAMN (Naturists) PO 190269/75219 521-5342x1739
DFW Bi-Net 521-5342x1761
DFWBigMen's Club chubnet.net/dfwbmc
DFW Skate 478-2649
DisciplineCorps 521-5342x1731
Different Strokes Golf Assoc dsgadallas.org
DIVA (Dallas Independent Volleyball) 5342x1704
Dragonflies of Dallas (Gay Asians) 521-5342x1752
Eagle Bears eaglebears.org
Family Pride Coalition PO 190869/75219 5342x1708
Friday Night Out Bowling 232-6252
Friends Associating & Relating 328-6749
Fuse (Young Gay & Bisexual Men) 540-4429.
Gay&Lesbian Fund PO227292/75222 946-6688
Gay & Lesbian Residents of Oak Cliff galroc.org
Gay & Lesbian Singles 328-6749
Gay & Lesbian Switchboard 528-0022
Gay, Lesbian & Straight Ed Network 542-7751
Gaymsters Bridge Club PO 190856/75219 946-6464
Gay Outdoor Club gayoutdoorclub.org
GLEAM (AMR GLBT Employees) amrgleam.com
GLEE (EDS GLBT Employees) 352-9346
Group Social Latino 2701 Reagan
Hope Counseling Center 5910 Cedar Spring 351-5657
Human Rights Initiative of N Texas hrionline.org
IBM Eagle (IBM Employees) wardm@us.ibm.com
Immigration Equality 2501 Oak Lawn #850 855-0520
John Thomas G&L Comm Ctr. 2701 Reagan 528-9254
Ladies & Men Bowlers of Dallas (LAMBDA) 358-1382
Lambda Al-Anon 2438 Butler, #106 363-0461
Lambda Group of AA 2438 Butler, #106 267-0222
Lambda Legal Def/Ed Fund3500 OakLawn 219-8585
Leather Knights PO 190111/75219 559-3625
LegacyCounselingCenter 520-6308
LogCabin Republicans PO 191033/75219 346-2115
Lone Star Cigar Men lonestarcigarmen.com
Long Yang Club (Gay Asians) 521-5342x1728
MenofAllColorsTogether PO 190611/75219 521-4765
Metroplex Cross-Dressers 367-8500
NamesProjectDallasPO191188/75219521-5342x1727
NationalComingOutProject PO190328 521-5342
National Leather Assoc Dallas nla-dallas.com
Nelson-TebedoHealth 4012 Cedar Springs 528-2336
N Texas GLBT Chamber off Commerce 540-4488
Oak Lawn Bowling Association 358-1382
Oak Lawn Ski & Scuba Club 521-5342x1769
OakLawnSoccerClub PO 190995/75219 941-3566
OakLawnSymphonicBandPO190869/75219 621-8998
Oak Lawn Tennis Association oaklawntennis.org
O.U.T. (Over and Under Thirty) 526-2093
OutTakes Dallas (Film Fest) outtakesdallas.org

Out Youth Dallas PO 190712/75219 521-5342x1760
Over the Rainbow (Wives of Gay/Bi Men) 358-0517
P-FLAGDallas pflagdallas.org
ParklandHospitalAIDSClinic1936AmeliaCt590-5637
Pegasus Slowpitch Softball Assoc dallaspssa.com
PresbyterianParentsofGays & Lesbians 902-0987
Pride(BofA Emp)Bruce.Shelton@bankofamerica.com
PrimeTimersDFW PO191101/75219
Project Esperanza 5415 Maple, #422 630-0114
RainbowFlyersPilotsPO190990/75219521-5342x1740
Rainbow Garden Club PO 226811/75222 941-8114
Rainbow Skate Night (817)763-0241
Raytheon GLBTA j-Burke@Raytheon.com
Sex/Love Addicts Anonymous 4523 Cedar Springs
SouthLadiesUnderTremendousStres521-5342x1720
Spectrum(SMU GLBT-Straight Org.) 768-4792
Spectrum Motorcycle Club spectrum-mc.com
Stonewall Democrats of Dallas PO 192305/75219
Team Dallas PO 190869/75219 520-4501
Ten Percent Youth 521-2093
TGRA - Dallas PO 191168/75219 tgra.org
TI Legend (TI GLBT Employees) 480-2800
TNL Ladies Bowling 927-6194
Turtle Creek Chorale PO 190137/75219 526-3214
Turtle Creek Chorale AIDS Fund PO 190409/75219
United Court/Lone Star Empire dallascourt.org
VisitingNurseAssoc1440W.Mockingbird689-0000
WhiteRockCCFriendsMinistry 9353Garland 324-1193
Women's Chorus of Dallas 520-7828
You Are Not Alone 521-5342x1734
Youth First Texas (Ages 14-22) 879-0400

Dallas Restaurants

Black-Eyed Pea 3857 Cedar Springs 521-4580
Buli Cafe 3908 Cedar Springs 528-5410
Cafe Brazil 2221 Abrams 826-9522
Cafe Brazil 3847 Cedar Springs 461-8762
Hunky's 4000 Cedar Springs 522-1212
Marco Italian 4000 Cedar Springs 526-3636
Panda's 3917 Cedar Springs 528-3818

Denison Club (AC: 903)

Good Time Lounge 2520 Hwy. 91 North 463-6086

Desdemona Accommodations (AC: 254)

Crossroads Campgrounds 1409 CR 495 758-2788

El Paso Businesses (AC: 915)

Gallery 216 216 S. Ochoa 533-6055
Generation Q 301 S.Ochoa/216 S Ochoa 533-6055
The Empty Vaze 504 N. Stanton 833-6407
Ya-Ya's 2603 N. Stanton 544-YAYA

El Paso Churches (AC: 915)

MCC 900 Chelsea 591-4155

El Paso Clubs (AC: 915)

Briar Patch 508 N. Stanton 577-9555
Club 101 500 San Francisco 544-2101
New Old Plantation 301 S. Ochoa 533-6055
San Antonio Mining Co 800 E.San Antonio 533-9516
The Whatever Lounge 701 E. Paisano 533-0215
Toolbox 506 N Stanton 351-1896

El Paso Organizations (AC: 915)

ACLU 2110 E. Yandell 351-1618
AIDS Project El Paso 532-6467
Anti-Violence Project216 S. Ochoa avp@lambda.org
Center on Family Violence 2121
GLBT Community Center 216 S. Ochoa 350-GAYS
P-FLAG 4924 Marie Tobin 751-9046

El Paso Restaurants (AC: 915)

Café West 7933 N. Mesa, Ste 1 833-5600
Lumenbrite Cafe 217 N. Stanton 838-1015
Singapore Cafe 4120 N. Mesa 533-2889
Tejas Cafe 204 Mills 532-8411

Elmendorf (AC: 210)

Riverside Ranch 1238 CR 125 852-1748

Ft. Worth Churches (AC: 817)

Agape MCC 4615 SE Loop 820 535-5002
Angel of Hope Christian Church 901 Page 920-7767
CelebrationCommChurch 908Pennsylvania 335-3222

Ft. Worth Clubs (AC: 817)

Best Friends 2620 E. Lancaster 534-2280
Changes 2637 E. Lancaster 413-2332
Copa Cabana 1002 S. Main 882-9504
Crossroads Lounge 515 S. Jennings 332-0071
Stampede Ft. Worth 621 Hemphill 335-0196

Ft. Worth Organizations (AC: 817)

AIDS InterfaithNetwork801 W. Magnolia 923-2800
AIDS Outreach Center 801 W. Cannon 335-1994
CowtownLeathermen.com PO34943
Fort Worth Men's Chorus fwmc.org 731-7878
Gay Teen Project 334-0203
Imperial Court de Ft. Worth/Arlington PO 365/76101
NorthCentralTXHIVPlanningCouncil notexasaids.com
PFLAG PO 8279/76124 428-2329
PositiveVoicesCoalition 908 Pennsylvania 321-4742
QCinema gayfilmfest 817-462-3368 qcinema.org
Rainbow Rollers BowlingLeague 540-0303
Stonewall Democrats PO 185363/76181 913-8743
TarrantCountyGayPrideWeekAssoc tcgpwa.org
Tarrant County Lesbian & Gay Alliance 877-5544
TrinityRiverBears trinityriverbears.com

Galveston Accommodations (AC: 409)

Island Jewel B&B 1725 Ave M 763-5395
Lost Bayou GuestHouse 1607 Avenue L 770-0688

Galveston Clubs (AC: 409)

3rd Coast Beach Bar 3102 Seawall Blvd 765-6911
Garza's Kon-Tiki 315 Tremont 765-5805
Pink Dolphin 904 Ave M 621-1808
Robert's Lafitte 2501 Ave Q 765-9092
Undercurrent 2409 Market 750-8571

Galveston Organizations (AC: 409)

AIDSCoalitionCoastalTexas 1401 39th St 763-2437
Harbor Met CC 1401 39th St 789-9500

Groesbeck Accommodations (AC: 254)

RainbowRanchCampgrounds1162LCR 800.729-8484

Houston Accommodations (A/C: 713)

The Lovett Inn 501 Lovett 522-5224
The Montrose Inn 408 Avondale 520-0206

Houston Adult Theatres

Executive Video 14002 NW Freeway 462-5152

Houston Businesses (A/C 713)

Blackhawk Leather 715 Fairview 713-leather
Hollywood Super Ctr 2409-D Grant 527-8510
Male UWear 415 Westheimer #104 527-8499

Houston Churches/Spirituality (AC: 713)

Bering Memorial 1440 Harold 526-1017
Dignity Houston 2515 Waugh 880-2872
Resurrection MCC 2025 W. 11th St 861-9149

Houston Churches/Spirituality (AC: 281)

Creative Life Ctr 5326 Spring-Steubner 350-5157

Houston Clubs (AC: 713)

611 Hyde Park Pub 611 Hyde Park 526-7070
Bartini 1318 Westheimer 526-2271
Brazos River Bottom 2400 Brazos 528-9192
Chances 1100 Westheimer 523-7217
Club Big Yo 6305 Skyline 953-0268
Club Energy 14448 Hempstead Hwy 462-3600
Cousins 817 Fairview 528-9204
Crystal 6680 SW Freeway 278-2582
George 617 Fairview 528-8102
Decades 1205 Richmond 521-2224
E/J's 2517 Ralph 527-9071
G-Spot 1100 Westheimer 523-7217
Guava Lamp 570 Waugh 524-3359
JR's 808 Pacific 521-2519
Jeffries 710 Pacific 529-3447
La Academia 5829 Gessner 557-0809
Mary's 1022 Westheimer 527-9669
Meteor 2306 Genesee 521-0123
Michael's Outpost 1419 Richmond 520-8446
Montrose Mining Company 805 Pacific 529-7488
New Barn 1100 Westheimer 523-7217
Rich's 2401 San Jacinto 759-9606
Ripcord 715 Fairview 521-2792
South Beach 810 Pacific 529-SOBE
Tony's Corner Pocket 817 W Dallas 571-7870
Viviana's 4624 Dacoma 681-4101

Houston Clubs (A/C: 281)

Amazonia 11449 I-45 260-9885
Rainbow Room 527 Barren Springs 872-0215

Houston Clubs (A/C: 936)

Ranch Hill Saloon 24704 I-45 N, #103 441-6426

Houston Fitness Centers (A/C: 713)

Club Houston 2205 Fannin 6594998
Fitness Exchange 4040 Milam 524-9932
Midtowne Spa 3100 Fannin 522-2379

Houston Organizations (A/C: 713)

AIDSFoundation 3202 Weslayan Anne623-6796
American Veterans for Equal Rights PO 667135
Astro Rainbow Alliance of the Deaf PO 66136
Gay & Lesbian Switchboard 701 Richmond 529-3211
Gay Fathers/Fathers First PO 981053 782-5414
Gay Men's Chorus PO 541004/77254 521-7464
GLBT Chamber of Commerce PO 6612 9523-7576
Gulf Coast Archive & Museum of GLBT 2507 Capitol
Gay & Lesbian Film Festival 300 Montrose, Ste 207
Gay & Lesbian Parents hglp@hglp.org
Gay & Lesbian Political Caucus PO 66664 521-1000
HATCH 701 Richmond 529-3590
Houston Lesbian & Gay Community Ctr. 524-3818
Houston Outdoor Group (HOG) 526-7688
Krewe of Olympus krewe@mardigrastexas.com
Montrose Counseling Ctr 701 Richmond 529-0037
MontroseMotorcycle Ridingwww.montrosemrc.org
PFLAG PO 66834/77266 467-3524
Pride Houston PO 66071/77266 529-6979
Stonewall Democrats PO 540111/77254 521-7065
TX HumanRightsCommission3400 Montrose522-0636

McAllen Clubs (A/C 956)

Trade Bar 2010 Nolana 630-6304

Odessa Clubs (A/C 432)

Club Passions 5246 W 16th clubpassions.tripod.com

San Antonio Accommodations (A/C 210)

Arbor House Suites B&B 109 Arciniega 472-2005
Beauregard House B&B 215 Beauregard 222-9338
Fiesta B&B 1823 Saunders Ave 226-5548
Little Flower Inn 225 Madison 354-3116
The Painted Lady Inn 620 Broadway 220-1092
A Victorian Lady Inn 421 Howard St 224-2524

San Antonio Businesses (A/C 210)

Cane'BellaSpa2267N.W.MilitaryHwy#117524-9888
Dreamers Apollo News 2376 Austin Hwy 653-3538
Encore Video.com 1031 NE Loop 410 821-5345
EncoreUniversalVideo2935 Pat Booker Rd 659-7131
On Main Off Main 120 W Mistletoe Ave 737-2323
Q San Antonio.com www.qsanantonio.com
Rainbow Video & Gifts rainbowvideogifts.com
William Video & Gifts williamvideo.com
Zebraz 1608 N. Main 472-2800

San Antonio Churches (A/C: 210)

Dignity PO 12544/78212 340-2230
MCC 611 E. Myrtle 472-3597
River City Living Church 202 Holland Ave 822-1121

San Antonio Clubs (A/C: 210)

2015 2015 San Pedro 733-3365
Annex 330 San Pedro 223-6957
Bermuda Triangle 10127 Coachlight 342-2276
Bonham Exchange 411 Bonham 271-3811
Boss 1006 VFW Blvd 534-6600
Brenda's 81 Bar 7811 New Old Laredo Hwy 927-2337
Cobalt 2022 McCullough 734-2244
Electric Company 820 San Pedro 212-6635
Essence 1010 N. Main 223-5418
Heat 1500 N. Main 227-2600
Pegasus 1402 N. Main 299-4222
Saint 1430 N. Main 225-7330
SilverDollarSaloon 1418 N. Main 227-2623
Sparks 8011 Webbles 599-3225
The One-o-Six 106 Pershing. 820-0906
The X-ing 1818 N. Main 320-5721

San Antonio Fitness Centers (A/C: 210)

Executive Health Clubs 402 Austin 299-1400
ACI-AlternativeClubs,Inc. 827E.Elmira 223-2177

San Antonio Healthcare

BromleyMedicalGrp 3202 San PedroAve. 732-5100
Laurel Heights Pharmacy 2602 N. Main 736.3161

San Antonio Organizations (A/C: 210)

AlamoAreaResourceCenter 527 N. Leona 358-9995
Alamo City Men's Chorale PO 120243 495-SING
Alamo City Tournament 481-8222
Alcoholics Anonymous 828-6235
AmericanVeteransforEqualRights PO 15642 558-4845
BEAT-AIDS 218 W. Cypress 212-2266
Bexar Men bexarmen@hotmail.com 223-6189
Bullfrog Benevolence Fund 202 Holland Ave822-1121
Casey Family Programs 2840 Babcock 616-0813x111
Cheer SA cheersa.org
Classic Chassis Car Club PO Box 792371 422-5313
Esperanza Peace /Justice 922 San Pedro 228-0201
Gay Fiesta 1935 Budding Blvd 402-4031
G.D.L.S.A 488-2610
HAPPY Foundation 411 Bonham 227-6451
Hope Action Care Agency 132 W Grayson 224-7330
Imperial Court-Alamo Empire PO 120123 288-3520
Jans Rainbow Bowling League (Wed) 887-3972
MetropolitanHealthDistrict 322W.Commerce207-8830
P-FLAG PO 33191/78265 255-2383
Positive Outlook 611 E. Myrtle 223-6106
Pridefest PO 12622/78212 601-5243
SAGL Parents PO 15094/78212 828-4092
SanAntonioAIDSFoundation 818 E. Grayson225-4715
SanAntonio Gender Foundation 223-6106
Stonewall Democrats PO 12814/78212 494-7442
Texas Spotlight texasspotlight.com
TGRA PO 780188/78278
The10TreeChallenge 10tree@satx.rr.com
Youth United to Help (YUTH) 611 E. Myrtle 223-6106

San Antonio Organization (A/C: 830)

San Antonio PrimeTimers PO 13693/78213 980-8744

San Antonio Restaurants

Candlelight Coffeehouse3011 N. St. Mary's 738.0099
Giovanni's Pizzeria 913 S. Brazos 212-6626
La Famille Bistro & Grille 1700 N Main 224-7876
Lulu's Bakery & Cafe 918 N Main Ave 222-9422
MadHatter's TeaHouse Cafe320 Beauregard212-4832
Timo's Coffee House 2021 San Pedro 733.8049
W.D. Deli 3123 Broadway St 828-2322
Web House Cafe and Bar 517 E Woodlawn 320-4280

San Antonio Salons

Fonz Salon 7460 Callaghan Rd Ste 108 979-8100
JD & Victor's Hair Studio 3309 San Pedro 731-0556
Les Cheveux Hair Studio 4009 McCullough 829-8360
Renee Roberts 2104 McCullough 738-3870
Shag the Salon 110 Warren 222-1700
The Wave 3609 Broadway 533-3831

South Padre Accommodation (A/C: 956)

The UpperDeck Hotel&Bar 120 E. Atol 761-5953

This Week in Texas Magazine is proud to provide a guide of businesses, organizations and services in or to the State of Texas. If there is an error in our current listings; if a listing is expired; or, you would like to add a new listing, please e-mail: twtmagazine@aol.com Subject: Guide Revision. Appearance in This Week in Texas Magazine Guide in no way indicates a participants sexual orientation or political preference. This Week in Texas Magazine provides listings free of charge to any legitimate business or organization. This Week in Texas Magazine is not responsible for incorrect listings, expired listings or inability to contact any person, business or organization that appears herein. This is provided as a courtesy to our readers. Thank you! Updated 5.18.07.

For Rent
San Antonio. Texas

NC Guest cottage, large one bedroom, 1000 sq ft, ALL utilities paid, quiet country setting, new appliances including washer and dryer

$945

210-316-6613

Apartment for Rent

Lovely upstairs duplex located in the Heart of Montrose
2 bedrooms + den/office + 1 bath
Beautiful hardwood floors
Includes Washer & Dryer
Large floor plan
Please contact
John @ 713-521-0193

General Businesses

Men. Connect. Easy.
Gay, str8, curious, bi.
The most exciting "for men only" phone line. Instant live action at GAYLIVE Dallas.
Call now 214-200-9175
Free Trial.

•Bad Credit OK •Easy Financing
•LOW Down!! •Call Today!
Come meet our friendly staff.
GOT CAR?

$100 OFF
Bring this ad in and take $100 off down payment.*
Offer expires Aug. 31, 2007.

The CAR CORRAL
11435 Hwy. 181 South, San Antonio.
*Cannot combine with any other offer. 210-633-3517

*Down payment must be at least $499 down.

Help Wanted

DALLAS
Peker's is looking for Bartenders
all shifts
Contact: Frank
(214) 528-3333

Classifieds

TWT Classifieds We work for you! 210-896-2048

Help Wanted

Does Your Employer Offer Group Health Insurance Benefits?

Why Not? We Do!

800 Pacific Street
Meteor
South Beach
JR's Bar & Grill
Montrose Mining Company

We are accepting applications for management trainees, bartenders, door and floor staff. Offering group health insurance benefits. To join our winning team apply Thursdays between 1pm and 4pm.

JR's Bar & Grill Houston | South Beach Houston | meteor Urban Video Lounge | Montrose Mining Company

RAINBOW CATTLE COMPANY
305 W. 5th St. Austin, TX 78701 Ph(512)472-5288

RAINBOW CATTLE COMPANY

HELP WANTED!

Bar Staff and Door Person

Bring resume and recent photo to the nightclub.
Apply in person at

305 W. 5th Street
Austin, Texas
512-475-5288

www.mytwt.com
www.myspace.com/twtmagazine

MODELS/ESCORTS

TWT POLICY

Because prostitution is illegal in Texas. State Law prohibits the placement of any such ads. Therefore, TWT policy stipulates that we will not and cannot knowingly accept any advertisements suggesting solicitaion. It's the law. Also State Law prohibits nonlicensed massage therapists from using terms such as "massage," "Swedish, ""accupressure, ""Shiatsu, ""reflexology, "body rub, ""back rub, ""body massage," or any term which indicates bodily contact.

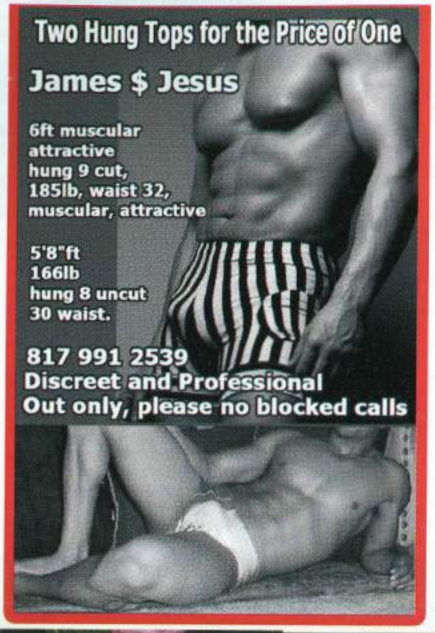

THE CLUB HOUSTON

STEAM

SAUNA

WHIRLPOOL

OUTDOOR HEATED POOL

FULL GYM

PRIVATE DRESSING ROOMS

LOCKERS

18+ ONLY

VISA/MASTERCARD

A PRIVATE MEN'S CLUB

2205 Fannin Street • Houston • (713)659-4998 • www.theclubs.com