

HOUSTONEWALL 25

Gay & Lesbian Pride Week 1994

NEEDS



VOLUNTEERS

Let's celebrate Houstonewall
together

Please call 529-6979

*Parade date : June 12 at 1 P. M.
Festival to Follow*

Monthly Committee Meetings Open to the Public
First and Third Tuesday at 7 p. m.
1475 West Gray - Metropolitan Multi - Service Center

Be Proud



HOUSTONWALL PARADE LINEUP

10 am, June 12, 1994



EAST

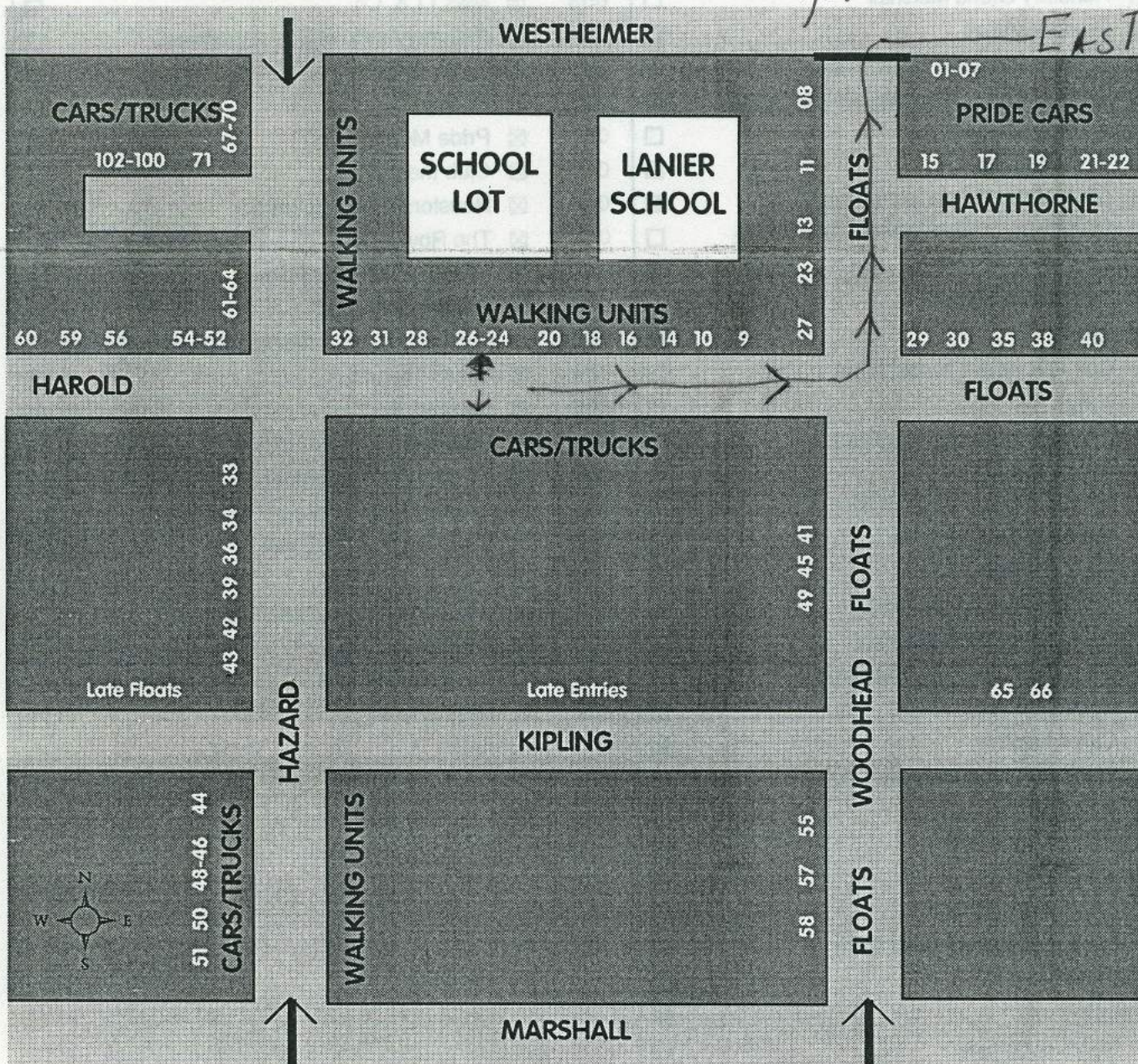

1. Parade lineup will begin at 10 am. All units must be in place by 12 p.m. To ease congestion during lineup—units 1-30 please be in line by 10:45 a.m. Units 30 and above please be in line no later than 11 am.
2. Floats will line up on the school side (West side) of the street. Cars, trucks, walking units, etc. will line up on the residential side of the streets.
3. Positioning on the above diagram is to be followed. It may vary under actual conditions. Please check with lineup volunteer staff on arrival and follow their directions. Some units may be line up down side streets.
4. Please try not to block residential driveways and respect private property. Do not destroy lawns or litter yards or sidewalks. If people complain we could lose lineup sites such as this in the future.
5. KICK-OFF TIME IS 1:00 pm SHARP!!!
6. Remember—Plenty of cold drinks, trash bags, FOLLOW RULES AND INSTRUCTIONS—PARTY—PARTY—PARTY—LOTS OF NOISE—SMILE—WAVE—BE PROUD

If After - NO Parade

Number	Organization Name	Float	Number	Organization Name	Float
001	<input checked="" type="checkbox"/> Parade Banner	<input type="checkbox"/>	049	<input checked="" type="checkbox"/> Houston Gay and Lesbian Parents	<input checked="" type="checkbox"/>
002	<input checked="" type="checkbox"/> Gay Veterans of Houston	<input type="checkbox"/>	050	<input checked="" type="checkbox"/> Houston Gay and Lesbian Political Caucus	<input type="checkbox"/>
003	<input checked="" type="checkbox"/> Pride Committee-Co Chairs	<input type="checkbox"/>	051	<input checked="" type="checkbox"/> Gays and Lesbians of Rice (GALOR)	<input type="checkbox"/>
004	<input checked="" type="checkbox"/> Pride Committee-Executive Committee	<input type="checkbox"/>	052	<input checked="" type="checkbox"/> Mining Company	<input type="checkbox"/>
005	<input checked="" type="checkbox"/> Honorary Grand Marshall	<input type="checkbox"/>	053	<input checked="" type="checkbox"/> Miss TT & Co	<input type="checkbox"/>
006	<input checked="" type="checkbox"/> Grand Marshall	<input type="checkbox"/>	054	<input checked="" type="checkbox"/> National Assoc of Social Workers	<input type="checkbox"/>
007	<input checked="" type="checkbox"/> Q-Patrol/Honoray Organization	<input type="checkbox"/>	055	<input checked="" type="checkbox"/> Sober and Free	<input checked="" type="checkbox"/>
008	<input checked="" type="checkbox"/> Metropolitan Community Church of the	<input checked="" type="checkbox"/>	056	<input checked="" type="checkbox"/> Inklings	<input type="checkbox"/>
009	<input checked="" type="checkbox"/> AIDS Equity League	<input type="checkbox"/>	057	<input checked="" type="checkbox"/> Pride Mortgage	<input checked="" type="checkbox"/>
010	<input checked="" type="checkbox"/> Team Houston	<input type="checkbox"/>	058	<input checked="" type="checkbox"/> Club Inergy	<input checked="" type="checkbox"/>
011	<input checked="" type="checkbox"/> Gay Men's Chorus of Houston	<input checked="" type="checkbox"/>	059	<input checked="" type="checkbox"/> Houston Triangle Divers	<input type="checkbox"/>
012	<input checked="" type="checkbox"/> Miss Camp America/Ron's Limousines	<input type="checkbox"/>	060	<input checked="" type="checkbox"/> The Royal, Sovereign and Imperial Court of	<input type="checkbox"/>
013	<input checked="" type="checkbox"/> Assistance Fund	<input checked="" type="checkbox"/>	061	<input checked="" type="checkbox"/> Friends of the Community	<input type="checkbox"/>
014	<input checked="" type="checkbox"/> TriAngles Skydivers	<input type="checkbox"/>	062	<input checked="" type="checkbox"/> Act-UP Gulf Coast	<input type="checkbox"/>
015	<input checked="" type="checkbox"/> KRBE	<input checked="" type="checkbox"/>	063	<input checked="" type="checkbox"/> Fundacion Latino Americana Contra El Sida	<input type="checkbox"/>
016	<input checked="" type="checkbox"/> Colt 45s AIDS Trouble Fund	<input type="checkbox"/>	064	<input checked="" type="checkbox"/> Texas Triangle	<input type="checkbox"/>
017	<input checked="" type="checkbox"/> Mary's	<input checked="" type="checkbox"/>	065	<input checked="" type="checkbox"/> Bacchus II	<input checked="" type="checkbox"/>
018	<input checked="" type="checkbox"/> United Beverage/Miller Beer	<input type="checkbox"/>	066	<input checked="" type="checkbox"/> Southern Country Houston	<input checked="" type="checkbox"/>
019	<input checked="" type="checkbox"/> Garden Party	<input checked="" type="checkbox"/>	067	<input checked="" type="checkbox"/> HIV Service Providers	<input type="checkbox"/>
020	<input checked="" type="checkbox"/> Houston Area Teen Coalition of	<input type="checkbox"/>	068	<input checked="" type="checkbox"/> Dawn of Faith Christian Church	<input type="checkbox"/>
021	<input checked="" type="checkbox"/> Miss Gay Texas Pageant	<input checked="" type="checkbox"/>	069	<input checked="" type="checkbox"/> Miss Montrose Pageant	<input type="checkbox"/>
022	<input checked="" type="checkbox"/> Pacific Street	<input checked="" type="checkbox"/>	070	<input checked="" type="checkbox"/> LIB	<input type="checkbox"/>
023	<input checked="" type="checkbox"/> Krewe of Olympus-Texas	<input checked="" type="checkbox"/>	071	<input checked="" type="checkbox"/> Gay and Lesbian Switchboard Houston	<input type="checkbox"/>
024	<input checked="" type="checkbox"/> Maranatha Fellowship MCC	<input type="checkbox"/>	100	<input checked="" type="checkbox"/> Parade Co-Chair	<input type="checkbox"/>
025	<input checked="" type="checkbox"/> Lesbians Over Age 50 (LOAF) ↔	<input type="checkbox"/>	101	<input checked="" type="checkbox"/> Rainbow de Klown	<input type="checkbox"/>
026	<input checked="" type="checkbox"/> Houston Grand Opera	<input type="checkbox"/>	102	<input checked="" type="checkbox"/> Rally Shuttle	<input type="checkbox"/>
027	<input checked="" type="checkbox"/> Club Houston	<input checked="" type="checkbox"/>			
028	<input checked="" type="checkbox"/> St. Stephen's Episcopal Ch.	<input type="checkbox"/>			
029	<input checked="" type="checkbox"/> Integrity-Houston	<input checked="" type="checkbox"/>			
030	<input checked="" type="checkbox"/> Brazos River Bottom	<input checked="" type="checkbox"/>			
031	<input checked="" type="checkbox"/> Life Today Inc	<input type="checkbox"/>			
032	<input checked="" type="checkbox"/> Dizinger Foundation	<input type="checkbox"/>			
033	<input checked="" type="checkbox"/> Silver Eagle/Budweiser Beer	<input type="checkbox"/>			
034	<input checked="" type="checkbox"/> United Cab	<input type="checkbox"/>			
035	<input checked="" type="checkbox"/> EJ's	<input checked="" type="checkbox"/>			
036	<input checked="" type="checkbox"/> NAMES Project	<input type="checkbox"/>			
037	<input checked="" type="checkbox"/> Montrose Clinic	<input type="checkbox"/>			
038	<input checked="" type="checkbox"/> Charles Armstrong Investments	<input checked="" type="checkbox"/>			
039	<input checked="" type="checkbox"/> Lambda Rollerskating Club	<input type="checkbox"/>			
040	<input checked="" type="checkbox"/> National Leather Association: Houston	<input checked="" type="checkbox"/>			
041	<input checked="" type="checkbox"/> Ripcord	<input checked="" type="checkbox"/>			
042	<input checked="" type="checkbox"/> Gentry	<input type="checkbox"/>			
043	<input checked="" type="checkbox"/> Gay & Lesbian Hispanics Unidos (GLHU)	<input type="checkbox"/>			
044	<input checked="" type="checkbox"/> Montrose Counseling Center	<input type="checkbox"/>			
045	<input checked="" type="checkbox"/> Texas Gay Rodeo Association	<input checked="" type="checkbox"/>			
046	<input checked="" type="checkbox"/> Community of Reconciling Servant	<input type="checkbox"/>			
047	<input checked="" type="checkbox"/> Parents and Friends of Lesbians and Gays	<input type="checkbox"/>			
048	<input checked="" type="checkbox"/> Women's Action Coalition	<input type="checkbox"/>			

Number	Organization Name	Float	Number	Organization Name	Float
062	<input checked="" type="checkbox"/> Act-UP Gulf Coast	<input type="checkbox"/>	036	<input checked="" type="checkbox"/> NAMES Project	<input type="checkbox"/>
009	<input checked="" type="checkbox"/> AIDS Equity League	<input type="checkbox"/>	054	<input checked="" type="checkbox"/> National Assoc of Social Workers	<input type="checkbox"/>
013	<input checked="" type="checkbox"/> Assistance Fund	<input checked="" type="checkbox"/>	040	<input checked="" type="checkbox"/> National Leather Association: Houston	<input checked="" type="checkbox"/>
065	<input checked="" type="checkbox"/> Bacchus II	<input checked="" type="checkbox"/>	022	<input checked="" type="checkbox"/> Pacific Street	<input checked="" type="checkbox"/>
030	<input checked="" type="checkbox"/> Brazos River Bottom	<input checked="" type="checkbox"/>	001	<input checked="" type="checkbox"/> Parade Banner	<input type="checkbox"/>
038	<input checked="" type="checkbox"/> Charles Armstrong Investments	<input checked="" type="checkbox"/>	100	<input checked="" type="checkbox"/> Parade Co-Chair	<input type="checkbox"/>
027	<input checked="" type="checkbox"/> Club Houston	<input checked="" type="checkbox"/>	047	<input checked="" type="checkbox"/> Parents and Friends of Lesbians and Gays	<input type="checkbox"/>
058	<input checked="" type="checkbox"/> Club Inergy	<input checked="" type="checkbox"/>	003	<input checked="" type="checkbox"/> Pride Committee-Co Chairs	<input type="checkbox"/>
016	<input checked="" type="checkbox"/> Colt 45s AIDS Trouble Fund	<input type="checkbox"/>	004	<input checked="" type="checkbox"/> Pride Committee-Executive Committee	<input type="checkbox"/>
046	<input checked="" type="checkbox"/> Community of Reconciling Servant	<input type="checkbox"/>	057	<input checked="" type="checkbox"/> Pride Mortgage	<input checked="" type="checkbox"/>
068	<input checked="" type="checkbox"/> Dawn of Faith Christian Church	<input type="checkbox"/>	007	<input checked="" type="checkbox"/> Q-Patrol/Honoray Organization	<input type="checkbox"/>
032	<input checked="" type="checkbox"/> Dizinger Foundation	<input type="checkbox"/>	101	<input checked="" type="checkbox"/> Rainbow de Klown	<input type="checkbox"/>
035	<input checked="" type="checkbox"/> EJ's	<input checked="" type="checkbox"/>	102	<input checked="" type="checkbox"/> Rally Shuttle	<input type="checkbox"/>
061	<input checked="" type="checkbox"/> Friends of the Community	<input type="checkbox"/>	041	<input checked="" type="checkbox"/> Ripcord	<input checked="" type="checkbox"/>
063	<input checked="" type="checkbox"/> Fundacion Latino Americana Contra El Sida	<input type="checkbox"/>	033	<input checked="" type="checkbox"/> Silver Eagle/Budweiser Beer	<input type="checkbox"/>
019	<input checked="" type="checkbox"/> Garden Party	<input checked="" type="checkbox"/>	055	<input checked="" type="checkbox"/> Sober and Free	<input checked="" type="checkbox"/>
071	<input checked="" type="checkbox"/> Gay and Lesbian Switchboard Houston	<input type="checkbox"/>	066	<input checked="" type="checkbox"/> Southern Country Houston	<input checked="" type="checkbox"/>
043	<input checked="" type="checkbox"/> Gay & Lesbian Hispanics Unidos (GLHU)	<input type="checkbox"/>	028	<input checked="" type="checkbox"/> St. Stephen's Episcopal Ch.	<input type="checkbox"/>
011	<input checked="" type="checkbox"/> Gay Men's Chorus of Houston	<input checked="" type="checkbox"/>	010	<input checked="" type="checkbox"/> Team Houston	<input type="checkbox"/>
002	<input checked="" type="checkbox"/> Gay Veterans of Houston	<input type="checkbox"/>	045	<input checked="" type="checkbox"/> Texas Gay Rodeo Association	<input checked="" type="checkbox"/>
051	<input checked="" type="checkbox"/> Gays and Lesbians of Rice (GALOR)	<input type="checkbox"/>	064	<input checked="" type="checkbox"/> Texas Triangle	<input type="checkbox"/>
042	<input checked="" type="checkbox"/> Gentry	<input type="checkbox"/>	060	<input checked="" type="checkbox"/> The Royal, Sovereign and Imperial Court of	<input type="checkbox"/>
006	<input checked="" type="checkbox"/> Grand Marshall	<input type="checkbox"/>	014	<input checked="" type="checkbox"/> TriAngles Skydivers	<input type="checkbox"/>
067	<input checked="" type="checkbox"/> HIV Service Providers	<input type="checkbox"/>	018	<input checked="" type="checkbox"/> United Beverage/Miller Beer	<input type="checkbox"/>
005	<input checked="" type="checkbox"/> Honorary Grand Marshall	<input type="checkbox"/>	034	<input checked="" type="checkbox"/> United Cab	<input type="checkbox"/>
020	<input checked="" type="checkbox"/> Houston Area Teen Coalition of	<input type="checkbox"/>	048	<input checked="" type="checkbox"/> Women's Action Coalition	<input type="checkbox"/>
049	<input checked="" type="checkbox"/> Houston Gay and Lesbian Parents	<input checked="" type="checkbox"/>			
050	<input checked="" type="checkbox"/> Houston Gay and Lesbian Political Caucus	<input type="checkbox"/>			
026	<input checked="" type="checkbox"/> Houston Grand Opera	<input type="checkbox"/>			
059	<input checked="" type="checkbox"/> Houston Triangle Divers	<input type="checkbox"/>			
056	<input checked="" type="checkbox"/> Inklings	<input type="checkbox"/>			
029	<input checked="" type="checkbox"/> Integrity-Houston	<input checked="" type="checkbox"/>			
015	<input checked="" type="checkbox"/> KRBE	<input checked="" type="checkbox"/>			
023	<input checked="" type="checkbox"/> Krewe of Olympus-Texas	<input checked="" type="checkbox"/>			
039	<input checked="" type="checkbox"/> Lambda Rollerskating Club	<input type="checkbox"/>			
025	<input checked="" type="checkbox"/> Lesbians Over Age 50 (LOAF)	<input type="checkbox"/>			
070	<input checked="" type="checkbox"/> LiB	<input type="checkbox"/>			
031	<input checked="" type="checkbox"/> Life Today Inc	<input type="checkbox"/>			
024	<input checked="" type="checkbox"/> Maranatha Fellowship MCC	<input type="checkbox"/>			
017	<input checked="" type="checkbox"/> Mary's	<input checked="" type="checkbox"/>			
008	<input checked="" type="checkbox"/> Metropolitan Community Church of the	<input checked="" type="checkbox"/>			
052	<input checked="" type="checkbox"/> Mining Company	<input type="checkbox"/>			
012	<input checked="" type="checkbox"/> Miss Camp America/Ron's Limousines	<input type="checkbox"/>			
021	<input checked="" type="checkbox"/> Miss Gay Texas Pageant	<input checked="" type="checkbox"/>			
069	<input checked="" type="checkbox"/> Miss Montrose Pageant	<input type="checkbox"/>			
053	<input checked="" type="checkbox"/> Miss TT & Co	<input type="checkbox"/>			
037	<input checked="" type="checkbox"/> Montrose Clinic	<input type="checkbox"/>			
044	<input checked="" type="checkbox"/> Montrose Counseling Center	<input type="checkbox"/>			

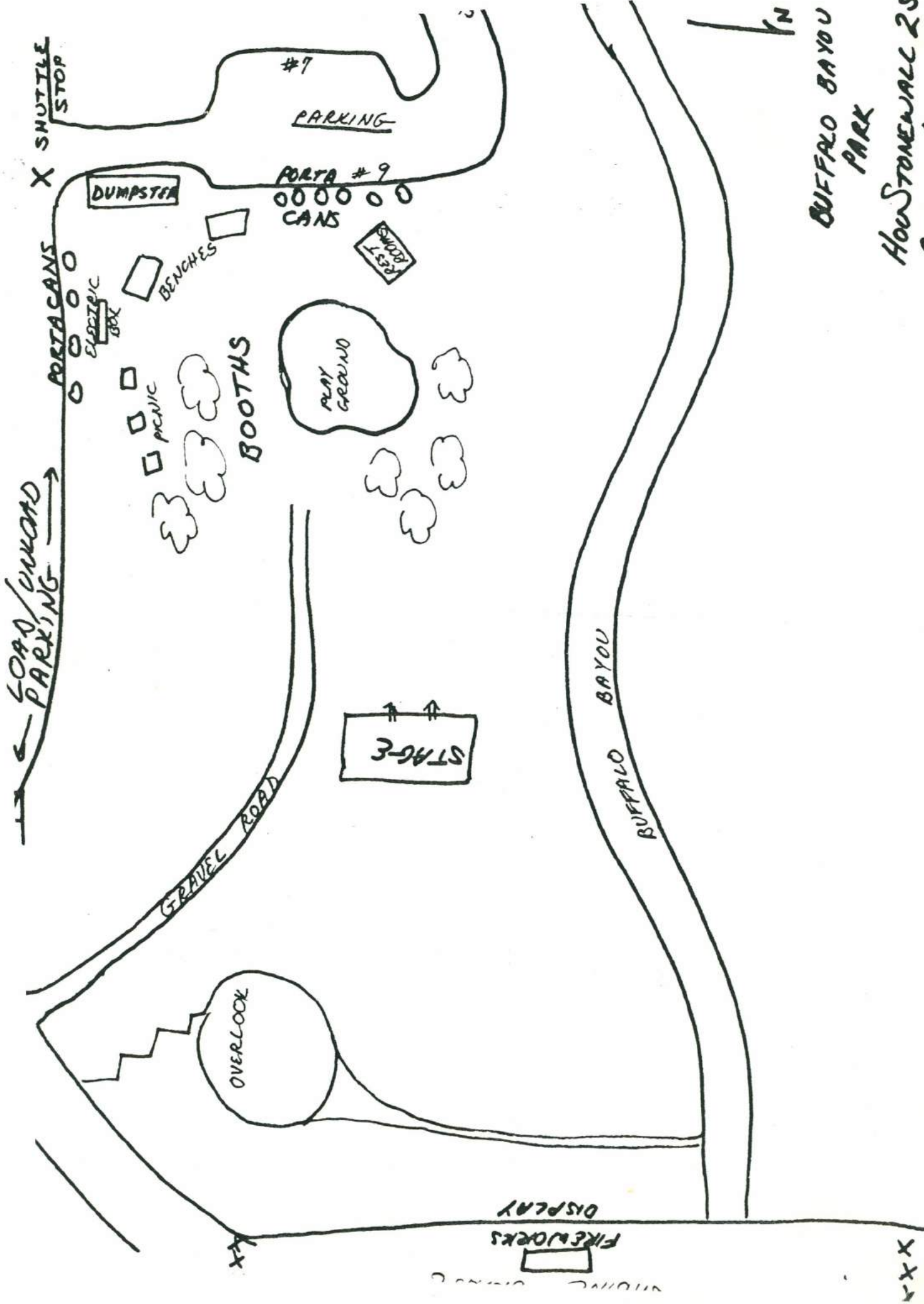

BUFFALO BAYOU
 PARK

HOUSTONWALL 25
 RALLY PLAN
 JUNE 12, 1994

PUMPED UP ON ART

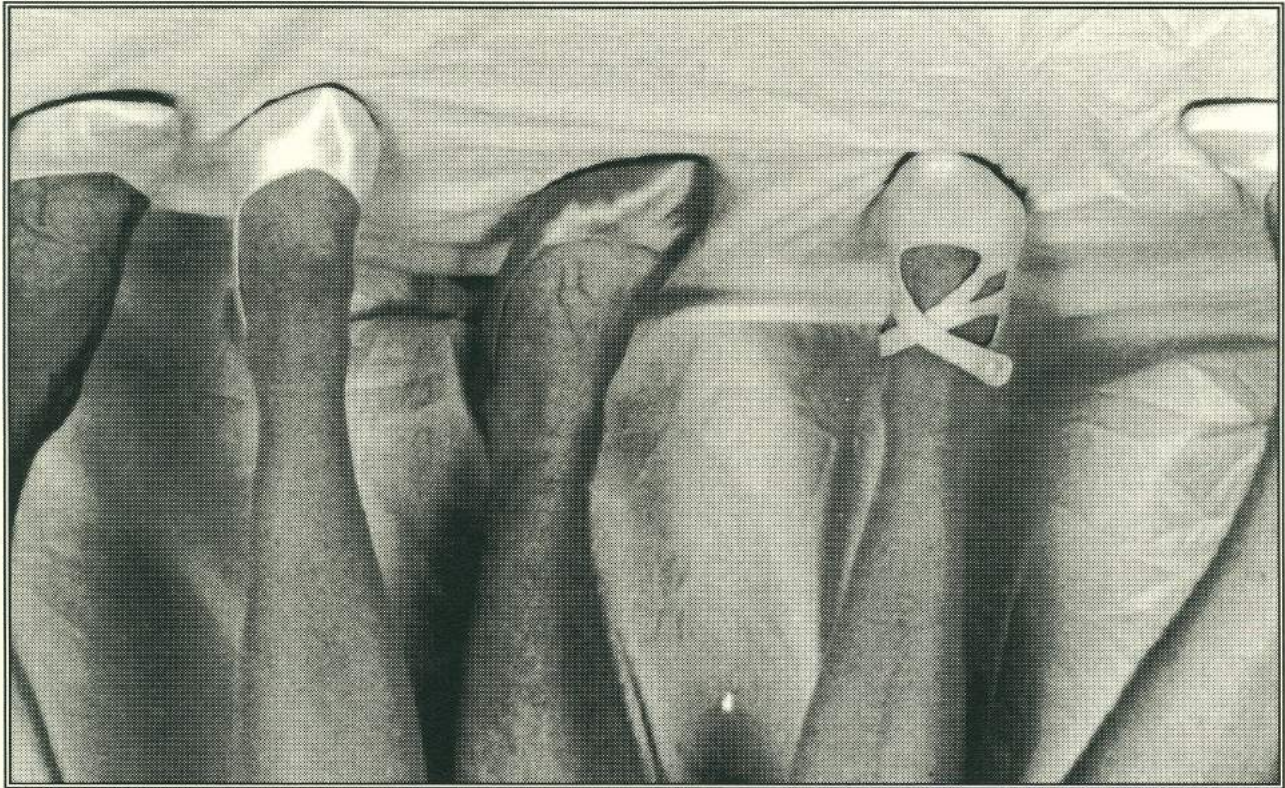

Pride Committee of Houston
P.O. Box 66071
Houston, Texas 77266-6071

ADDRESS CORRECTION REQUESTED

BULK RATE
Non Profit Organization
U.S. POSTAGE PAID
HOUSTON, TEXAS
PERMIT # 6739

Sponsors:

The Museum Restaurant and Bar
Marshall Maxwell Entertainment Agency
Budget Signs
Ouzo™
Out Magazine
Lissa Douglas
ABS Communications { *Mike Stubblefield* }

Benefitting

- The Pride Committee of Houston
- The Bering Community Service Foundation
- The Dizinger Foundation

Special Thanks to Jane Cherry

PUMPED UP ON ART

A Unique Shoe Auction

BENEFITTING
THE BERING COMMUNITY SERVICE FOUNDATION
THE DIZINGER FOUNDATION
THE 1994 LESBIAN & GAY PRIDE WEEK CELEBRATION

THURSDAY, JUNE 9, 1994 • 6:00 PM TO 8:00 PM
THE MUSEUM RESTAURANT AND BAR • 1512 W. ALABAMA ST.
\$ 10.00 DONATION REQUESTED • SEMI FORMAL ATTIRE

PREVIEW ART EXHIBIT AND RECEPTION
THURSDAY, JUNE 2 • 5:30 PM TO 8:30 PM
THE ART GALLERY ON AUDUBON
3421 AUDUBON ST.

PROJECT CHAIR

LISSA DOUGLAS

PUMP DONORS

COUNTY TREASURER • KATY CALDWELL
NEWS REPORTER • CYNTHIA CISNEROS
STATE REPRESENTATIVE • DEBRA DANBURG
CAROLYN FARB
SISSY FARENTHOLD
NEWS REPORTER • SHARA FRYER
EUGENE HARRINGTON
ELYSE LANIER
MISS GAY TEXAS • DYAN MICHAELS
KATHERYN MOSBACHER
NINFA LAURENZO
JANIE PARKER
JUSTICE ALICE OLIVER PARROTT
NEWS REPORTER • MINERVA PEREZ
GOVERNOR ANN RICHARDS
HANS-WILLI ROTHEUDT
CITY COUNCIL MEMBER • GRACIE SAENZ
LAURA SAKOWITZ
DEBBIE SCHNITZER
CITY COUNCIL MEMBER • ELANOR TINSLEY
LILY TOMLIN
TRANAE
ANNETTE WILZIG
MAYOR • KATHY WHITMIRE

HONORARY CO-CHAIR

PATRICK BANKS

ARTISTS

BERIT BIHL
GERTRUDE BARNSTONE
YOLDA GUTIERREZ
LIZ ZAMBRANO
MICHELLE PUJOLS
MISSY GENTILE
BOB MOSIER
KERMIT EISENHUT
DIANA MEADE
RON KRYGOWSKI
KEN STONE
ROBIN COLGROVE
DAVID KRAUS
RICK CARPENTER
ROBERT RAMOS
THOMAS RAINES
GARY MAZUR
MIKE BURROUGHS
KIRKSTEN SINCLAIR
RICHARD FLUHR
TED ESTRADA
JEFF BRAY
ANNETTE WILZIG
CATHIE SCHNEIDER

The purpose of Pumped Up On Art is to raise funds by auctioning off the autographed high heeled shoes (PUMPS!) donated by celebrities and embellished by local artists. Local artists drew lots for the opportunity of creating a work of art from one shoe of the celebrity pair. There will be a live auction for the pumps of Governor Ann Richards and Lily Tomlin, each being auctioned with autographed pictures. There is a message from Lily and an artist's rendering of Gov. Richards. The other items will be available for purchase through silent auction.