

Quality Printing

House of Coleman • 901 West Alabama •  
Houston 77006 • (713) 523-2521

*Connie Moore & Associates*  
welcomes the  
*Turtle Creek Chorale*  
to Houston for their South Texas Debut!

*Connie Moore & Associates*  
Attorneys at Law  
3608 Audubon  
Houston, Texas 77006  
(713) 522-4282

*THE  
LONE STAR  
SYMPHONIC  
BAND*

*Presents*

*THE  
TURTLE CREEK  
CHORALE*

*APRIL 21, 1990*

THEATRE UNDER THE STARS' 1989-90 SEASON CONTINUES

*the best little whorehouse*  
in **TEXAS**

starring  
**JUNE TERRY**  
as Miss Mona

**MAY 11-24**  
AT THE MUSIC HALL

90/91 Season  
Discount Packages  
Now Available  
at 961-9396

Charge by Phone  
**526-1709**

TICKETS NOW ON SALE at TUTS Box Office (9-5, M-F,  
12-5 Sat) and all TICKETRON including Foley's.



F L O R A L  
S T U D I O

Ignacio M. Rodriguez III

1408 Westheimer  
Houston, Texas 77006  
713 521-0848

# Bravo!

TO THE LONE STAR SYMPHONIC BAND  
AND  
THE TURTLE CREEK CHORALE

- BOOKS
- MAGAZINES
- VIDEO SALES
- T-SHIRTS
- LEATHER
- CONDOMS
- VIDEO RENTALS
- LUBRICANTS
- AND MUCH MORE

# LOBO

1424-C WESTHEIMER  
522-5156 522-1132  
10 AM TIL 10 PM

# TWT NEWS

written by  
for  
about

# TEXANS

...After all, Texas is our last name.



THIS WEEK IN TEXAS ..... Since 1975... Every Friday

the publication you came out & grew up with

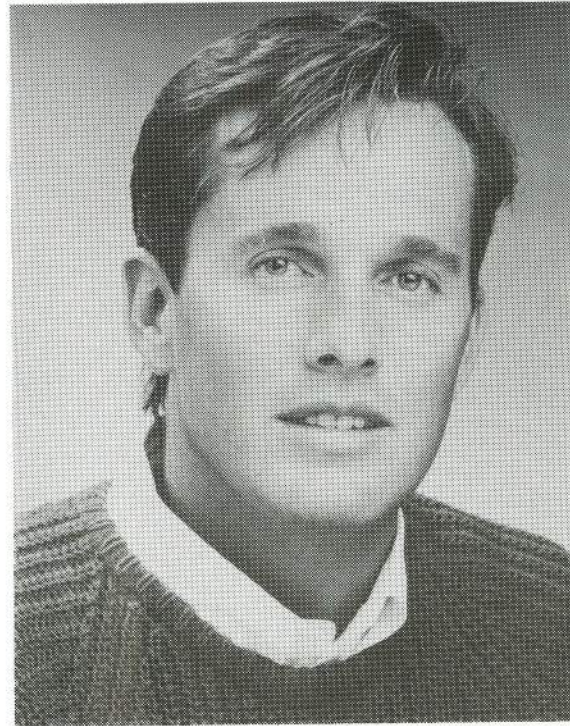

## RABALAIS

PORTFOLIOS  
PORTRAITS  
HEADSHOTS

CALL FOR AN APPOINTMENT

713 668 8384

MARTY  
BISCHOFF  
CPA

2111 McDUFFIE, HOUSTON, TEXAS 77019

TELEPHONE: 713/526-6147

WRITING ASSISTANCE

LASER PRINTING

\* Resumes      \* Proposals  
\* Letters      \* Research Papers

464-2785

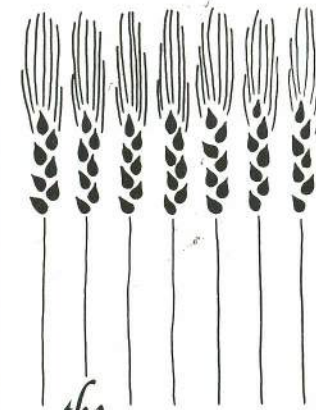

the  
*Acadian Bakers*

A SPECIALTY BAKE SHOP

SANDRA BUBBERT

604 W. Alabama Houston, Texas 77006  
713/520-1484

# THE TURTLE CREEK CHORALE

## Officers

A.G. Black, President  
Pat McCann, Vice President  
Jim Williams, Treasurer  
Steven Kays, Secretary  
Richard Parkman, Jr., Production Coordinator  
Gary Powell, Program Coordinator  
Ed Young, Social Coordinator  
Joey Jenner, Resource Coordinator

## Staff

Dr. Timothy Seelig, Artistic Director  
Joe Snyder, Principal Accompanist  
Gary Powell, Assistant Accompanist  
Bill Fry, Business Manager  
Kris Anthony, Composer in Residence  
Don Jones, Interpreter

## Section Leaders

A.G. Black, Musical Section Leader - Tenor I  
Brian Mumey, Section Leader - Tenor I  
Don Glover, Musical Section Leader - Tenor II  
Lonnie Lane, Section Leader - Tenor II  
David Alexander, Musical Section Leader - Baritone  
Miguel Graham, Section Leader - Baritone  
Rick Kyle, Musical Section Leader - Bass  
Joey Jenner, Section Leader - Bass

**TENOR I**  
Brian Alden  
Kris Anthony  
Keith C. Bailey  
Tony Balquin  
A. G. Black  
Tab Boyles  
David Cheek  
Scott Davidson  
Wayne L. Davis  
Dan Dixon  
James Evans

**TENOR II**  
David Bassett  
Dennis Boatwright  
Emerson Briney  
Darin Brown  
Glenn A. Brown  
Justin Chris-Tensen  
Garry Cox  
Daryl Curry  
Daniel DalPoas  
Rob Davis  
Robert Emery  
Tim Farmer  
Bill Ford  
Don Glover

**BARITONE**  
David Alexander  
Phil Barnett  
Blake Boyd  
Steve Currey  
David Fessenden  
Randy Fikes  
Ed Flaspoebler  
Wayne A. Foster  
Tom Fowler  
Gil Garcia  
Stan Goff

**BASS**  
Rick Alford  
Ralph Blackburn  
Michael Burton  
Tom Button  
Lee Corbin  
Joe Demoruelle  
Chuck Denny  
Michael Doughman  
Bruce Douglas  
Daniel Duke  
Bruce Easley  
Robert H. Euler

Tom Faucett  
Billy Ferguson  
Lucas Gavitt  
Stan Garner  
Joseph Haley  
Rick Hall  
Dean Harberts  
Blaine Ichimura  
Matthew Mayor  
Kent Mecklenburg  
Michael Merrifield  
Brian Mumey

Victor Guerrero  
Michael Hardin  
Kevin Hasson  
Bill K.J. Hebert  
Travis Jordan  
Jeffery W. Kanters  
Steven Kays  
Bill Kotch  
Lonnie Lane  
Kenn McBryde  
Larry Mueller  
Kent Naasz  
Scott Palermo  
Richard Parkman, Jr.  
Dennis Plemmons

Miguel Graham  
Rob Guy  
Chuck Harper  
David Howard  
T. Ray Humphrey  
Jake Jacobs  
Louis Kelly  
Wes Kennedy  
Michael T. Leggett  
Timothy Lewis  
Ken McLemore  
Delman Painter

Wayne Gray  
David Grelle  
Bob Helm  
Bill M. Herod  
Jim High  
Coy Dell James  
Bruce Jaster  
Joey Jenner  
Jeff Johnston  
Scott Kennedy  
Rick Kyle  
Chris Liles  
Jim Liss

Gary Powell  
Randy Rhea  
Trace S. Simmons  
Roy Smith  
Michael Smotherman  
Bob Stephens  
Chris Stinnett  
Kip Welch  
Paul Wignall  
Wayne Wilkinson  
Paul J. Williams

Greg Poduska  
Rusty Prentice  
Bill Pullen  
Paul Richey  
Edwin Rodriguez  
David Shipp  
Jeff Strachan  
Ken Surley  
David Tate  
Bob Teel  
Gary R. Williams  
Rodger Mark Wilson  
Ed Young

Jack Pettit  
Franklin Reed  
Victor Shea  
John Shore  
B. J. Smith  
Jeff Surber  
Timothy Teague  
John Thomas  
Barry Tucker  
Jim Williams

Steve Lovett  
Bill McCain  
Pat McCann  
Tom McKee  
Bill McMaster  
James M. (Rex) Morgan  
Gary Osborne  
David Rahenkamp  
Louis Ramirez  
Ed Smolen  
Mark Soward  
Michael Sullivan

# LET THE MUSIC PLAY

## The Lone Star Symphonic Band and The Turtle Creek Chorale

### From The Texas Gay Rodeo Association 1991 Royalty Candidates

#### Candidates for Miss TGRA 1991

Rita Charles

#### Candidates for Mr. TGRA 1991

David W. Carpenter

Mark Coleman

Doug Toman

**Texas Gay Rodeo**  
**November 9, 10, 11, 1990**  
**Sam Houston Coliseum**  
**Houston, Texas**

## DR. TIMOTHY G. SEELIG

With the Turtle Creek Chorale entering its Tenth Season, Artistic Director Dr. Timothy Seelig enters his third. Under his direction, the Chorale has made tremendous strides in size, quality and in recognition by our community as well as across the United States.

Dr. Seelig brings to the Chorale a depth of education as well as performing experience. He holds Bachelor of Music, Master of Music and Doctor of Musical Arts degrees as well as a degree in Lieder and Oratorio from the prestigious Mozarteum in Salzburg, Austria. His performing experience includes his operatic debut with the Swiss national opera as well as concert work in 16 countries. He recently made his solo debut at Carnegie Hall about which the New York Times said, "Dr. Seelig's voice is lovely, fresh and supple, capable of power, and he is in command of the languages and styles he essays."

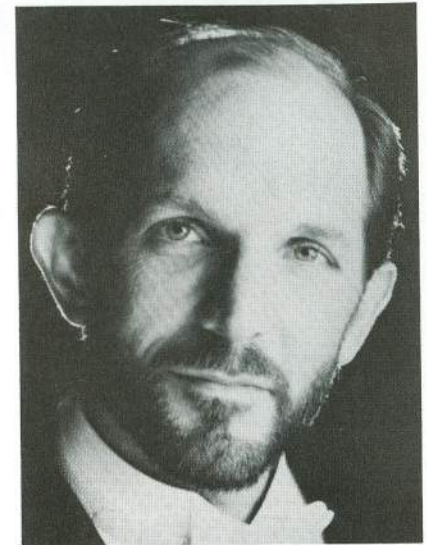

## JOE SNYDER

Mr. Snyder enters his second year as principal accompanist for the Chorale. He holds a Bachelor of Music Education from Concordia College and the Master of Arts in Piano Performance from Stephen F. Austin State University. In addition to his responsibilities with the Chorale, Mr. Snyder teaches music at the Episcopal School of Dallas and is the organist at the Lakewood United Methodist Church. He is a member of Texas Music Educators Association, American Choral Directors Association, and Pi Kappa Lambda.



**The Lone Star Symphonic Band Presents  
The Turtle Creek Chorale**

**April 21, 1990**

**Hamman Hall**

**Cathy Lenahan, M.C.**

**THE LONE STAR SYMPHONIC BAND**

**Roy Cisneros, Conductor**

**Beau Cain, Assistant Conductor**

American Overture for Band .... Joseph Willcox Jenkins

Sol Y Sombra ..... George Gates

Knightsbridge March ..... Eric Coates  
Arr. Paul Yoder

The Greatest Love of All ..... Words: Linda Creed  
Music: Michael Masser  
Arr. Lloyd Conley

Third Suite ..... Robert E. Jager

The Wind Beneath My Wings .... Larry Henley &  
Jeff Silbar  
Arr. Jay Bocook

Variations on a  
Korean Folk Song ..... John Barnes Chance

**Intermission**

**TURTLE CREEK CHORALE**  
**Dr. Timothy Seelig, Artistic Director**  
**Joseph Snyder, Principal Accompanist**  
**Don Jones, Interpreter**

Ave Maria ..... Franz Biebl

Welcome, Sing Be Merry ..... Dean X. Johnson

Big D ..... Arr. Bill Keck

Requiem:  
I Shall Miss Loving You ..... Kris Anthony

Credo ..... John Gibson

Not While I'm Around ..... Arr. Dennis Coleman

Joshua fit de battle ..... Arr. John Sells

To love and to be loved ..... Arr. Ken Surley

**LONE STAR SYMPHONIC BAND AND  
THE TURTLE CREEK CHORALE**

Esperanto ..... Arr. Willi Zwosdesky

It don't mean a thing ..... Arr. Mark Riese

Parting Blessing ..... Jerome Williams

# THE LONE STAR SYMPHONIC BAND

## FLUTE

Tom Moore  
David Hamilton  
Mark M.

## OBOE

Thaddeus Coverdale

## CLARINET

Steve Darby  
Roy Cisneros  
David Schaffner  
Diane Bachmuth  
David Carpenter  
Veronica Tristan

## SAXOPHONE

Rick Pashkin  
Mary Ellen Fuess  
Connie Moore  
Amy Fulton  
Mark Richmond

## BASSOON

Darrell Carr  
David Christianson

## FRENCH HORN

Debbie Seagraves  
Keleigh Kretz

## TRUMPET

Denise E. Chambliss  
Rufus Chaney

## TROMBONE

Tracy Seagraves  
Trudy Allen  
Leila Garrett\*

## BARITONE

Derk Blankinship  
Russell Williams

## TUBA

Jim Merring

## PERCUSSION

Douglas Lake  
Evelyn O. Jamilosa  
Nanisi Barrett  
Debbie Holmes  
Mary Hermann\*  
Trae Hamilton\*

*\*Guest Performer*

## BOARD OF DIRECTORS

Thaddeus Coverdale, Chairman  
Rufus Chaney, Vice Chairman  
M. Ellen Fuess, Secretary  
Denise E. Chambliss, Treasurer  
Steve Darby, Librarian  
Derk Blankinship, Operations Manager  
Connie Moore, Community Outreach

Roy Cisneros, Conductor  
Beau Cain, Assistant Conductor  
Nanisi Barrett, Assistant Conductor

## Patrons

*We would like to acknowledge those persons whose generous contributions help us make music during the year.*

Bill Hoke	Ron Lacarna	Steve R. Clements
Hal Harter	Laurance E. Butler	Ken Adrian Cyr
Walter Carter	Eddie Stocking	Van Jones
Curtis Baggett	Carlos L. Guerguin,	Mike Austin
Harry C. Edwards	Robert J. McLaughlin	Jim D. Findley
Bob Bagot	Don Jamison	Richard Vela
Jack G. Jackson	Bill Wendt	Crad P. Duren M.D.
Timothy Martin Hall	Duane Day	Randall C. Whitmore
Ken Council	Gary James Lee	Frank C. Steiger D.D.S.

## Special Thanks

*We appreciate everyone who helped make this concert possible.*

Team Houston  
Montrose Singers  
Heartsong  
MCCR  
Say Cheese  
Lucia's Garden  
Inklings  
Lobo  
House of Coleman  
Missouri Street Station  
Stem's Floral Studio  
Dominic Abney  
Debra E. Hunt  
David Chapman  
Ralph Vickery (TUTS)  
Dale Adams (1949-1990) - Artist

## Upcoming Events

June 22, 1990	Lone Star Symphonic Band Presents Theresa Trull, Deidre McCalla and Monica Grant In Concert!
June 24, 1990	Gay Pride Parade and Concert
October 7, 1990	Performance at Heights Festival
October 20, 1990	Fall Concert
December 2, 1990	Performance at Dickens on the Strand
December 15, 1990	Christmas Concert



1408-B Westheimer (713) 523-3236  
Houston, Texas 77006 (713) 524-2455



Juanelle Holcomb (713) 523-6065

- **MASSAGE THERAPY** is a hands-on application of physical massage, blended with the sharing of Soul Energy, light, color and sound. Massage is used to facilitate Soul Energy movement throughout your nervous and muscular systems to enhance your emotional and spiritual growth processes.
- **TAROT** gives definite answers regarding career, Love/Relationships, Health, Prosperity and Spiritually. Tarot is a tool utilized to guide you on your path for total well being.
- **GEMSTONE THERAPY** is used to assist in removing blocks in your spiritual and physical being to allow wholeness.
- Small children and adolescent clients are welcomed. My goal is to assist in their physical growth processes. To encourage the releases of emotional blocks allowing each one to grow to their greatest heights with the least amount of resistance.

## MARGARITAS & FAJITAS

*Home Of The Best  
Margaritas In Houston!*

**2 FOR 1 SPECIAL  
LUNCH OR DINNER**  
Mon., Tues. & Wed.  
Thurs., Fri., Sat. & Sun.  
**LUNCH OR DINNER**

10% OFF purchase of food under \$20

20% OFF purchase of food over \$20



Mon. - Fri. 12 pm - 7 pm

99¢ Margaritas

**Chapultepec**

MEXICAN FOOD

522-2365

813 Richmond

**AUTHENTIC MEXICAN FOOD**

**Margarette L. Shelton  
Reiki Master**

*Available for private sessions and classes*

**664-7326**

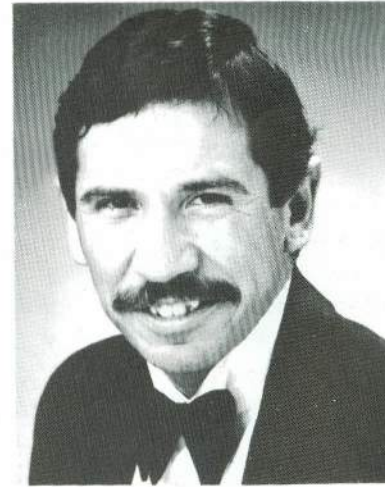

## ROY CISNEROS

Mr. Cisneros is a lifelong musician who joined the Lone Star Symphonic Band five years ago and has been the band's conductor for the last two years. In addition to his activities as conductor of this group, he has also taught award winning junior high and high school bands for the past twelve years. Mr. Cisneros, who is originally from San Antonio, has a Bachelor of Music from North Texas State University.

## BEAU CAIN

Mr. Cain's musical endeavors stem from a family tree abloom with performers and composers. He has conducted the annual "Messiah" sing-along at Munchie's Classic Cafe since 1982. In August 1986, he joined the Montrose Singers and in February 1988 he assumed directorship. Mr. Cain joined the Lone Star Symphonic Band and was appointed Assistant Conductor in October 1989.



## THADDEUS COVERDALE

Mr. Coverdale, oboist and Chairman of the Board of Directors, has been a member of the band for over six years. As a youth he studied with the principle oboist of the Cleveland Orchestra. He later studied at Akron University and Ohio State University. In addition to his band activities, Mr. Coverdale is a Shift Supervisor at an emergency shelter for abused children.

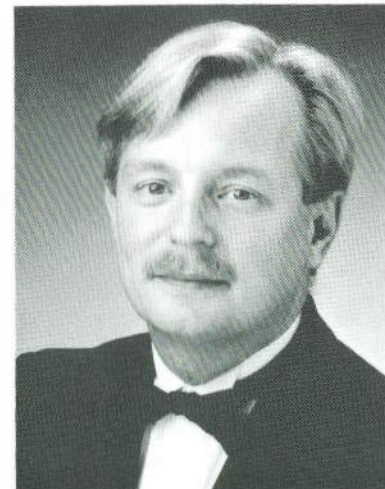

**D  
I  
S  
C  
O  
V  
E  
R**



**OUR REGULAR FEATURES**  
Indoor Pool, Sauna, Steam Room,  
Jacuzzi, Rooftop Sun Deck, Fully  
Equipped Weight Room, TV Room,  
and lots of room for Movin' and  
Cruisin'

**3100 Fannin**  
**Houston, Texas (713) 522-2379**

**2509 Pacific**  
**Dallas, Texas (214) 821-8989**

**We're Looking For  
a Few Good Men and Women**



**Celebration '90: Gay Games III & Cultural Festival**  
**Vancouver, B.C., Canada ■ August 4-11, 1990**

**Upcoming TH Event: "800 Pacific Salutes Team Houston"**  
**April 27-29, 1990 at Heaven, JR's & The Mine**

**(713) 520-TEAM**

## **NETWORKING**

**1989-1990**

**FORBES DIRECTORY**

over 800 organizations  
profiled +70 area  
Chambers of Commerce

- *Contacts*
- *Memberships*
- *Purpose*
- *Meetings*
- *Newsletter*

**E. W. Forbes & Assoc.**  
**719 W. Gray**  
**Houston, Tx 77019**  
**524-0409**

Directory: \$41.80 incl. tax/postage

Mailing Labels: \$50 + 4 tax + \$54

Ads: \$100, 8X10 camera ready

Pickup Directory: \$37.80

1833 Richmond 520-7907

N.W. Area 957-4111



# MARYS

527-9669  
HOUSTON

... Naturally!

# KB GRAPHICS

**CUSTOM DESIGNED T-SHIRTS  
FOR INDIVIDUALS AND GROUPS  
SILKSCREENED BY HAND  
864-5268**

## Say Cheese Catering

Gourmet Food Delivered

GRACIOUS SERVICE  
IN THE SOUTHERN  
TRADITION BY  
PATRICK SIMS, OWNER

### CORPORATE CATERING

- Breakfast Meetings
- Business Luncheons
- Boxed Gourmet Lunches
- Seminars/Receptions
- Cocktail Parties

### SPECIAL EVENTS

- Wedding Receptions
- Open Houses
- Fund Raisers
- Theme Parties
- Banquets

*Phone For Our Complete Parter Planner  
Then FAX Your Orders In For Next Day Delivery*

PHONE 529-9825

FAX 529-6930

## Say Cheese Catering

Gourmet Food Delivered

714 WEST ALABAMA (MONTROSE)  
HOUSTON, TX 77006



Your

Montrose

Country

Home!

**BRAZOS RIVER BOTTOM**

**HOUSTON**

2400 Brazos

528-9192