the NUNTIUS

40¢

VOLUME 1, NO. 6 DECEMBER 1970 HOUSTON, TEXAS

SEX WITH DOGS to be OK - SEX BETWEEN GAYS - NO!

Houston D.A. explains proposed penal code.

Harris County District Attorney Carol Vance testifying before the Criminal Law Study committee of the legislature November 6th said proposed code would erase most sex crimes.

The Texas penal code revision should include removal of most sexual offenses from the realm of criminal law, Vance said.

Some eliminations by the proposed code would be bestiality in private, fornication, adultery except in its aggravated form, which is bigamy, seduction on promise of marriage, and consenting hetrosexual deviate conduct in private.

Homosexual activity between human beings and rape would be retained as crimes.

Lowering the age of consent for females from 18 to 16 is also proposed by the State Bar of Texas.

The idea that it will be legal in Texas to have sexual relations with a pet poodle but illegal to have sexual relations with consenting human beings of the same gender is patently ridiculous!

Mr. Vance is vice-chairman of the legislative committee as well as a member of the revision committee.

The proposal to retain the inhuman and archaic legal probibition against homosexual behavior between consenting adults is inconceivabely insensitive to the legiti - mate human rights of a large minority of voting citizens of all races, creeds and colors. Just as in The Soviet Union!, our sexual behavior is to be determined by the state. (God Help Us!)

We would hope that the district attorney and others directly involved in forming the new Texas Penal Code will rise above mere political expedency designed to satisfy the brutish intrests of the supposed average voter.

We would hope these men would rise to the rank of genuine statesmen, honestly concerned with the human rights of all minorities who live and work and serve in this state.

Ponography suspects arrested

Two men have been arrested here as a result of having been named in a sealed indictment issued by a federal grand jury here.

Robert Martinez, whose age and address were unknown here in Houston, was arrested in El Paso, Texas and put under $10,000 bond, charged with 16 counts involving mailing of pornographic material.

Thomas Henry Pratt, 26, was arrested in Houston at his office, Pratt Productions, 6001 Gulf Freeway.

Postal investigators allege that the two men conspired to send and did send lewd, lascvious, vile, filthy and obscene materials through the U.S. mail, sometimes at random.

BOOKSTORES - MOVIES RAIDED

Film houses and bookstores in Houston have been the target recently of raids staged by the Houston police vice officers.

Persons arrested in these numerous raids were charged with exhibiting obscene movies.

Cont'd. on Page 3

612 Hadley — Houston



HELL NO! ...MORE FUN *

* RED ROOM
* NEW IMAGE!
* NEW FACES!
* NEW POLICY!
* NEW SCENE!
* NEW DECOR!

But... same old Management!

* NOW YOU CAN DANCE

The A & A Bookstore, a favorite of many gays in this city has been raided on two occasions as have the others listed. Some of the others were the Zipper Lounge, Cinema X, Kitty Arts, and others.

The raids ceased in the face of a temporary injunction enjoining police from raids on the movie houses pending a higher court ruling on the constitutionality of the Texas obscenity statute.

A three-judge federal panel on November 13 overturned the temporary injunction by ruling that police may continue making arrests at places allegedly showing obscene films pending the higher court ruling.

Police Chief Herman Short said last week that raids on adult movie houses would be resumed and that patrons as well as operators and employees would be arrested.

"Since it is the law, we are going to enforce it," Short said.

Chief Short's raids on theaters showing explicit intercourse came after the three-judge federal panel set aside a restraining order which had halted the raids.

District Attorney Carol S. Vance said the raids can be conducted under the same procedures police used in the October raids.

District Attorney Vance also said it would be a matter of judgment of the raiding officers whether to arrest patrons watching the movies.



" NAKED ON MAIN STREET "

The tranquility of wooded forest and mountain streams that made 'Song of the Loon' a classic gay novel is indeed missing from Amory's new book. It has been replaced by a 'Peyton Place' of sorts called 'Plesant' Valley that is anything but what it's name implies. It houses a cross-state of untypical small town folk that includes hippies, bike riders, relegious fanatics and a lot of rough trade. Indeed strange bedfellows, but Amory weaves them all into a highly believable plot.

The book's protagonist, Justin Purdom, the boy next door, left home to find peace and a trick in hicksville. But, as fate and the author would have it-all does not go according to plan, and, as Justin puts it-'It was my balls got me into trouble.' Trouble includes poison pen letters, peeping toms, runaway hippies and a public assignation that would put Hitchcock to shame.

Spiced with bright dialogue, original situations, and highly erotic sex-'Naked on Main Street' will be read and talked about-and I'll just bet he writes a sequal.

John Rowberry

RICHARD AMORYS new Book: "Naked On Main Street". Plus "Song Of The Loon" "Song Of Arron". "Listen, The Loon Sings". Autographed copies of "Gayboy" issue number one. "A Crocodile of Choirboys" - "City Of Night" - "Numbers" - "The Advocate" - "The Nuntius" - and "Gaypower".

westheimer news
1536 Westheimer
526-6986

10 a.m.'til midnight

Mini Theatres

MAGAZINE - BOOKS - FILMS - NOVELTIES

NOW OPEN
Houston's Newest Club

Kim Gate Club

3807 FARNHAM **528-8917**

PRIVATE – MEMBERSHIPS AVAILABLE

DINING – CHINISE AND AMERICAN FOOD *BEER – WINE – MIXED DRINKS*

KEG PARTY 4 TILL 6 ON SUNDAY–MIXED DRINKS ½ PRICE

Plenty of Parking Available

Happy Hour - 4 till 6 - Every Second Drink Free

BEASTY - - BESTIAL

The overwhelmin g percentage of all crimes are committed by known, practising heterosexuals. From theft to child molestation to rape to murder to high treason human history reeks with the outrages perpetrated daily by this majority of mankind! No amount of fantasising or rationalising can eradicate this fact. Heterosexuals, taken in this perspective, are incridibly dangerous to society and human morality: they should be removed from society for the safety of all mankind.

Preposterous? No more so than equally inaccurate observations similarly made in reference to the homosexual minority in society. No more so than the stereotyped observations of some about other minority groups today. But today praise the merciful God who made us all, these minorities no longer submit cravenly to such degredations vested upon them by the neurotics and the bigots running the land.

As with other minorities, the bigotry and prejudice of people reflects their own anxieties concerning their own view of themselves. In the instance of irational antipathy towards homosexuality, it demonstrates a deep-seated fear of repressed personal homosexual behaviour patterns. When a so-called heterosexual attacks a so-called homosexual, he is attacking that recognised homosexual part of himself which he fears and abhors. He was taught to abhor niggers, yids, spics, crackers, honkies, wops, pigs, etc., etc., etc. !

Within the context of our culture, because of the anxiety inculeated towards anything sexual, the so-called heterosexual bias militates against the homosexual expression of human sexuality. And we are usually forced to justify this anxiety pattern by religious injunctions. To do so debases Western religions concepts to the level of superstition.

Without launching into biblical exegesis, we would suggest the central doctrine quoted most frequently by the sexually anxiety-ridden to denounce all homosexual behaviour is specious. Most who quote scripture do condone bestial treatment of fellow human beings who fulfil their sexual needs in a manner different from common heterosexual forms are biblical illiterates. The Old Testament, the motherlode of justification for inhuman treatment of human beings who happen to be gay,

denounces the temple practises of non-Jewish People– not essentially their sexuality. David and Jonathan were not blasted by a vengeful God for their homosexual relationship. On the other hand Onan was punished in the Old Testament not for auto-eroticism, but for deliberately disobeying a direct command of Yahweh to marry his brother's widow and perpetuate his family line.

Fortunately, in this country Church and State are supposedly separate – at least in theory. But we pervert this doctrine by such political tricks as imposing upon the people specific religious prohibitions against liquors, marriage between the races and personal sexual expressions. Always claiming biblical morality as justification.

To dictate the personal life of another human being is outrageous when public order is not threatened. To impose upon one's neighbors a code of behaviour personally satisfactory is to deny the principle of individual liberty. To victimise a person on account of his differing preferences in any area not endangering the commonwealth is monsterous. To indulge in repression of those whose life styles deviate from one's own is to invite similar repression – whether it is abusing citizens on flimsy accusations of witchcraft, heresy or sexual preferences. Such distinctive behaviour is always, in every instance, based on fear of the different. And fear is the instrument of man's most heinous crimes against his own kind. It reduces us to the level of beasts, and denies our humanity.

AT 5563 JACKBORO HWY

THE EL TOGA CLUB

OPEN WEDNESDAYS – SUNDAYS

8:00 P.M. – 2:00 A.M.

SUNDAY KEG PARTY

8:00 P.M. – 'til

LI'L ELVIRA'S

(AFTER HOURS CLUB)

OPEN THURSDAYS – SATURDAYS

10:00 P.M. – 4:30 A.M.

SUNDAYS – 8:00 P.M. – 2:00 A.M.

☆ BAND NIGHT FRI & SAT

☆ SHOWTIME SUNDAY 9:30

COLD DRINKS – COFFEE – SANDWICHES

DANCING AND POOL

Fort Worth, Texas 624-0630

La Boheme Lounge

1504 Westheimer

528-9552

Open Daily 10am til closing

KEG PARTY SUNDAYS

5 – 7

($1.00)

EDITORIAL

OBSCENITY RE-EVALVATED

Concerning the recent raids on theatres around Houston showing sexual intercourse on the screen, I feel that the District Attorney's office with its dangling puppets of executives are going way overboard on this issue.

It has been remarked that man has two basic urges: one of sex, the other of aggression, neither of which are uncontrollable. Yet where communication and literature are concerned, the so-called "moral leaders" (I'm beginning to question the merit of such a group here in Houston) seem to consistantly attack an over-kill the former, while completely disregarding the latter. I consider it much more of an obscenity to see a man being pumped full of bullets or a woman being mercilessly strangled to death, than to see two people making love – – – a harmless matter.

Why doesn't the District Attorney curb instead, say, the

ROMULUS

2151 RICHMOND

WISHES YOU A

MERRY CHRISTMAS

AND A

HAPPY NEW YEAR

NEW YEARS EVE

COSTUME PARTY WITH LIVE ENTERTAINMENT

8:00 PM - 4:00 AM

KEG BEER PARTY EVERY SUNDAY

ALL YOU CAN DRINK

5:30 PM - 7:30 PM $2.00 COVER CHARGE

AFTER-HOURS

THURSDAY - FRIDAY - SATURDAY - SUNDAY

FREE REFRESHMENTS

FOR INFORMATION CALL 528-9810





promotion of movies like **Bonnie and Clyde,** or prohibit the pandering of books like **The Boston Strangler** and other such horrible writings? Why doesn't it censor T.V. and film in their relentless portrayal of crimes, murder, and a sick emphasis on violence? **That** is obscene! **That's** what corrupts! **Not** Nature-given sex.

But if an exposure to the horrors of violence should serve toward preserving our awareness of the realities of this world, then let's be equally realistic about the practices of sex in all its facets and not just promulgate the one while hushing the other. Furthermore, we should seriously consider the general agreement that obscenity prosecutions are among the most difficult, time-consuming, and expensive of legal actions.

Enough time and money wasted! Let's concentrate our energies on more pressing, more harmful issues. Pornography is totally harmless as long as there is no suggestion of an assault by publication in a manner so obtrusive as to make it impossible for an unwilling individual to avoid exposure to it.

A. K. DeV.

THE UP AND DOWN DRUGS

AMPHETAMINES

WHAT ARE AMPHETAMINES?

Amphetamines, first produced in the 1920's for medical use, are stimulants to the central nervous system and are best known for their ability to combat fatigue and sleepiness. They are also sometimes used to curb appetite in medically supervised weight reduction programs. The most commonly used stimulants are amphetamine (Benzedrine), dextroamphetamine (Dexedrine), and methamphetamine (Methedrine).

Slang terms for these drugs by some people who misuse them include "pep pills," "bennies," and "speed."

When you enter

the manhole

expect to exit looking splendid!

If we sold the ordinary, we'd have built an ordinary store. The MANHOLE is anything but ordinary. Our clothes, too! Call them flamboyant, way out, or anything but straight or square . . . we like to think of our very specially selected fashions as liberating. It's time man claimed his rightful heritage as the most magnificent of the species. We're here to make it so.

Our manhole cover is off now thru Dec. 23rd from 10:00 a.m. until 9:00 p.m., Mon. thru Fri.

Saturdays: 9:00 a.m. until 5:30 p.m.

•Use your BankAmericard, Master Charge or Diner's Club Cards•

1983 w. gray in the river oaks shopping center - tel: 522-1089



HOW DO THESE DRUGS AFFECT MOOD?

When properly prescribed by a physician, moderate doses can check fatigue, and produce feelings of alertness, self-confidence, and well-being. In some people, this is followed by a letdown feeling, or depression hangover. Heavier doses cause jitterness, irratability, unclear speech, and tension. People on very large doses of amphetamines appear withdrawn, with their emotions dulled, and they seem unable to organize their thinking.

WHAT ARE THE PHYSICAL EFFECTS?

Stimulant drugs increase the heart rate, raise the blood pressure, cause palpitations (throbbing heart and rapid breathing), dilate the pupils, and cause dry mouth, sweating, headache, diarrhea, and paleness. They also depress the appetite.

HOW DO THESE STIMULANTS WORK?

Scientists have found that in the body these drugs stimulate the release of nerepinephrine, a substance stored in nerve endings, and concentrate it in the higher centers of the brain. This speeds up the action of the heart and the metabolism, which is the body's prbcess for converting food into the chemicals it needs.

ARE STIMULANTS MISUSED?

About 20 percent of all medical prescriptions for mood-affecting drugs are stimulants. The amount produced by the drug industry each year is enough to provide each American with 25 doses of these drugs. The Food and Drug Administration reports that about half this supply enters illegal channels, for nonprescribed use. Stimulants are also produced in black-market laboratories and are easily obtained from illegal sources.

Stimulants are misused or abused by people of different ages and walks of life – from the middle-aged businessman or housewife to students, athletes, and truck drivers. Recent government surveys show that young people are becoming the greatest abusers of these drugs. Drivers take them to stay awake on long trips, students take them while cramming for exams, and athletes take them although, sporting associations have banned their use. Some try them for a temporary "kick," Some abusers "get" on both stimulant and sedative drugs, to get a chemical "up" and a chemical "down." This practice is, of course, unsound, and is not recommended.

The stimulant drugs are generally swallowed as pills, but can be taken in liquid form by injection into a vein at regular time intervals. This is a dangerous practice known among abusers as "speeding."

ARE THESE STIMULANTS ADDICTING?

Benzedrine, Dexedrine and other stimulant drugs do not produce physical dependence as do the narcotics. The body does not become physically dependent on their continued use. It does, however, develop a tolerance to these drugs, with larger and larger doses required to feel the effects.

There is another kind of dependence medical authorities note in connection with the abuse of stimulants. They call it "psychological" dependence, or a practice that can become a habit for mental or emotional reasons, with the person "getting used to" and turning to the drug for its effects.

HOW DANGEROUS ARE STIMULANT DRUGS?

The drugs can drive a person to do things beyond his physical endurance that leave him exhausted. Heavy

TJs of Dallas
BEER
POOL
FREE DANCING
FREE AFTER HOURS
WEEKDAYS – 2:00 p.m. – 2:00 a.m.
FRIDAYS & SATURDAYS – 1:00 p.m. – 4:00 a.m.
Free Beer Bust 5:30 Sundays
3307 Mc Kinney
Dallas, Texas 526-9368

doses may cause a temporary toxic psychosis (mental derangement) which requires hospitalization. This is usually accompanied by auditory and visual hallucinations (hearing and seeing imaginary things). Abrupt withdrawal of the drug from the heavy abuser can result in a deep and suicidal depression.

Long term heavy users of the amphetamines are usually irritable, unstable, and like other heavy drug users, show social, intellectual, and emotional breakdown.

Dangers from unsanitary injections of "speed" (methamephetamine) include serum hepatitis and abscesses. Injections of "speed" cause abnormal heart rates, and man result in psychotic states (mental derangement) and long term personality disorders. Unaccustomed high doses may cause death.

WHAT ARE THE LEGAL CONTROLS?

Stimulants are regulated by the Bureau of Narcotics and Dangerous Drugs, Department of Justice. Laws provide for a strict accounting of supplies of drugs by the manufacturer, distributor, and seller, and restrict the user to five refills of the prescription, at the discretion of his physician. This means that these drugs can be had legally only through a doctor. Illicit manufacturing and dispensing of barbiturates can bring fines up to $10,000 and prison sentences up to 5 years. Those convicted of selling the drugs to persons under 21 can be fined $15,000 to $20,000 and receive 10 to 15 years in jail. Merely possessing these drugs illegally can bring a fine of from $1,000 to $10,000 and/or imprisonment of 1 to 3 years. State laws also control the illicit use of these drugs.

WHY THE SMITHSONIAN MIXED THE NUDE DANCE

A nude dance solo at a government museum didn't come off — partially because the performer planned to wear an American Flag around his neck.

The incident occurred at a dress rehearsal of the Grand Union, a New York dance group booked for an appearance at the Smithsonian Museum of History and Technology.

When Steve Paxton, a member of the troupe, came forth unclad except for the flag around his neck, James Morris, director of the Smithsonian's Division of Performing Arts, called a halt.

Morris said the number was excised for several reasons — it is illegal to appear nude in the capital city; the use of the flag would be viewed by some as a desecration and the Smithsonian was a public tax-supported institution.

Remodeled & Recocked...

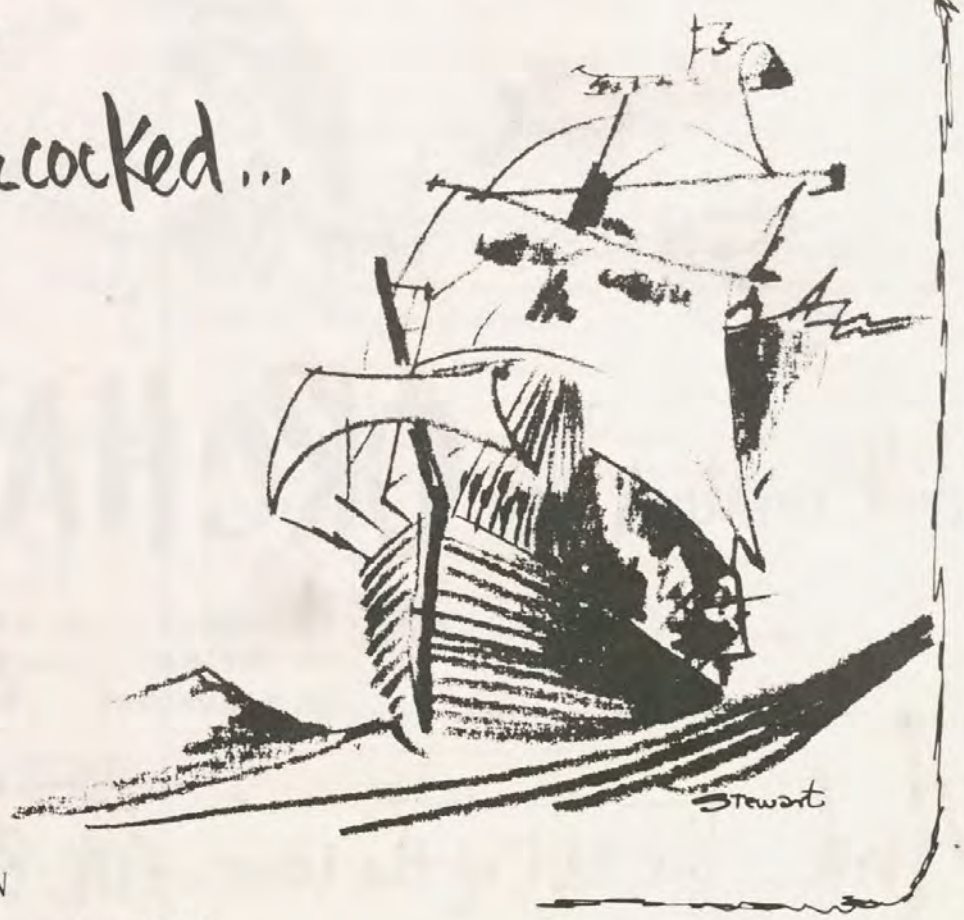

the GALLEON

"STILL THE TIGHTEST SHIP AFLOAT!"

2720 RICHMOND AVENUE – HOUSTON

Les & M.C.

when in big "D"



don't overlook the ORCHARD club

. . . ON SUNDAY . . . for a FREE BUFFET . . . 5 to 7!
. . . ON TUESDAY . . . for BINGO . . . Fun – Prizes!
. . . ON WEDNESDAY . . . For WESTERN NITE, cowboy.

And . . . the rest of the Week . . . FUN, BOOZE, FRUIT, Etc.

2311 NORTH HENDERSON • DALLAS, TEXAS

Sex film import rule appealed to top court

The Nixon administration argued in an appeal to the Supreme Court this past month, foreign films with explicit sex scenes and only "incidental" social value should not be permitted to enter the country.

The fact that a movie exploits "shameful or morbid sexual interests" should qualify it for suppression, Justice Department lawyers said in seeking a ban on the Swedish film "Language of Love."

The appeal described as "unrealistic" the 1966 high court standard that only material "utterly without redeeming social value" can be censored.

"Each fresh insult to the community is taken as having established new standards of tolerance and redeeming value," the government attorneys said.

"Talk about the standards of the community is not very meaningful when the community is prevented from enforcing any substantial standards by this steady progression to slimmer and slimmer elements of value with more and more explicit sexual depiction."

Customs officials seized "Language of Love" and a federal jury in New York judged the film to be obscene. This ruling was upset last September by the U. S. Circuit court in New York, which allowed distribution of the film.

The government appeal, seeking to restore the ban, said "Language of Love" contains "explicit scenes of sexual intercourse, and other sexual action and contacts."

762-0768 (ALL MALE HOTEL)

winter rates now in effect

KEN'S ROOMS

Air Conditioned

ROOMS — (Special Bunk Rooms)

Shave & Shower 75¢

28 STEPS TO ???

(25th St. Statue points to US) 407½ 25th St,

GALVESTON, TEXAS

over LAFITTE

Robert's

LAFITTE

daily 12 noon to 2am

ALBUM NIGHT

1 ticket good all evening

Your Selection of Albums

SUNDAY BRU NCH

12:00—12:30

A-LA CHIEF BERNARD

LIVE ENTERTAINMENT DANCING

411 Rosenberg - 25th St

On

beautiful Galveston Isle

BONNY FIGHTER or FALSE KNIGHT

To be young today is not only to enjoy many advantages and comforts unknown to former generations but to suffer many trials and to cope with many problems which did not plague our f refathers. Young people are genuinely puzzled by the frictions and deficiencies in our society. Impatience comes naturally to the young. They resent the bureaucratic time lapse between pressing the button and getting an answer to their questions or action on their requests for change.

Young people have a consuming passion to make wheels turn, to go somewhere. Discontent with things as they are is not wrong in itself. It is the impetus which has created most of the greatness in "men and women" in all of history. But discontent which looks only at burdens to demonstrate against and not at blessings to use is unhealthy. Both "burdens and blessings" are part of normal life. The great scientists, historians and philosophers agree that life on this earth has been and is one continuous, never-ceasing process of readjustment.

Young people know that they are maturing in body and mind at an earlier age than did preceding generations, and they want to have that fact acknowledged. Their demand to be heard reaches into every nation, and within the nations into universities and schools and into the universities and schools and into the policies of government.

It is the legitimate aim of young people to make the future so attractive that older people will wish they were going "to be there." Most young people handle the requirements of life and its pressures adequately. Their urge is to seize the passing hour and fill it with experiments.

In lauding our age as one in which we have machines that think, let us be mindful of the fact that human beings must think harder to keep ahead. The highest purpose of society is not to prepare a nation fit for computers, and this is one of the central points in the protest of youth. They see the world around them becoming captivated by electronic mechanisms, and they fear that they, too, may become slaves of the machine. They seek a profounder meaning to life and a more satisfying culture. The society in which they wish to live would be eminently

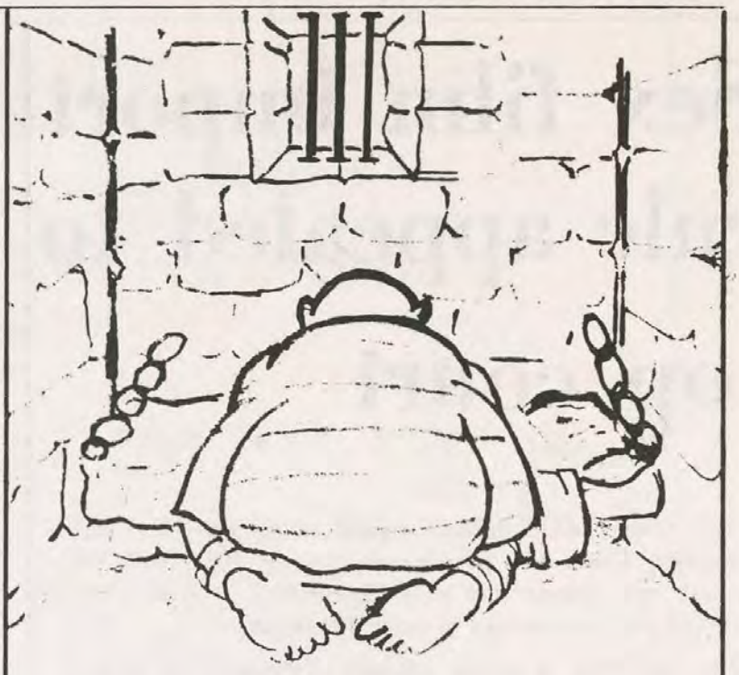

SIXTY SECOND
BONDING COMPANY

"BAIL BONDS"

2305 S. SHEPHERD HOUSTON, TEXAS

528-1000

your hostesses

Ricci & Rita



ROARING 60'S
PRIVATE
CLUB

POOL - DANCING - MIXED DRINKS
(memberships available)

Open Tuesday through Sunday 5pm - 2am
(Closed Mondays)

2305 S. SHEPHERD 528 9430

CLUB BON-SOIR



For The Discrete Gentlemen

Limited reservations now available for
NEW YEARS EVE

6 PM - 2 AM Weekdays **4 PM - 2 AM Sat & Sun**

5601 WEST LOVERS LANE DALLAS, TEXAS
351–9521

civilized, made up of men and women delighting to use their minds, loving beauty and elegance, keenly alive to the amenities and joys of life. They want poets and philosophers as well as engineers.

For almost every young person, adolescence means one thing above all else: he must prove that he is no longer a child. He is fighting to establish himself as a person.

Progress in maturity may be measured by our acceptance of increased self-responsibility and an increased safacity in decision-making. This transaction is not a time of calm enjoyment, but of growth and adaptation. Maturity is not something you can "gate-crash." You have to enter it legitimately, sustained by an appreciation of inner and outer reality.

The searcher for maturity should not allow himself to be led into blind alleys. Discerning thought will protect him against the woolly speculation in which a youth imagines himself a hero who will put salt on the tail of the "millennium." However, he can be like the Centurion: a man who could both take orders and give them. This is a mark of character.

Character takes in the whole man. A man may be a bonny fighter, but a false knight. The test is: to like and dislike what one ought. In summation, Plato versed: "Know thyself . . . Nothing in Excess."

Alan Dumas'et

NUDIST CLUB'S FLOAT WINNER

El Cajon, Cal. – The Sun Island Nudist Club's float won the sweepstakes award in the annual Mother Goose parade here.

The float depicting the rhyme, "There was an old woman who lived in a shoe," was viewed by more than 400,000 persons who turned out for the parade Sunday.

The girls on the club's float wore clothing.

"A GAY MOTHER GOOSE TALE"

An old woman lived in a shoe. She had so many children she didn't know what to do. And her children loved her. Let's call her Mother Goose. This old mother deserved to get far more love than he got. He was benevolent, real, sure of self, established, and took care of his children. His shoe was known as the Ah Group. Ah is prounced as when you play doctor and tell patient "stick out your tongue and say ahh, and I'll put something in there that just might not make you gag." Enough about throat massaging and how happy things were in the Ah Group. then good Mother upped and died leaving all his flock homeless and disorganized. Can't you just feel how distraught the babies were, as some of them were young, truly, back then. Please pause for a silent prayer, (or do anything else that makes you feel well) to honor Houston's first and only gay club.

After his death there was no communistic struggle of gay power, nor Roman type triumvirate. There was a vaccuum with just a feeble disorganized provincial orgy occasionally. New out of the flock came a new would be Mother Hubbard in disguise. He was really the wicked witch from both the East and West. Doesn't it grab you that he was from both? How yummy and witchy-bitchy. The East was East Houston, and the West was a 3rd rate "social" fraternity at the State U. in out Austin. Small wonder New Mother has a double dip of skcial chips on his sholders to try to overcome. Also New Mother has lots of trouble with his flock. Strays and breeds of question wander in. Other loved ones leave the flock when Mother's disclipline gets too harsh, and others get SHOED out when they talk back to Mother. Some of the older children have learned that Mother is not always right. Some of the cleverest children don't

CITY ART STUDIO

No job too SMALL

NO JOB TOO BIG

PUBLICATIONS

BROCHURES

AD-LAYOUT & COMPOSITION

CATALOGUES & PRICE LISTS

BOOKS & DIRECTORIES

TYPESETTING

RULED FORMS

4615 Mt. Vernon 524-5612

Houston, Texas 77006



MISS DALLAS



1st Runner-up for Miss Dallas

ORCHARD CLUB WINNERS IN HALLOWEEN CONTEST



MISS ORCHARD

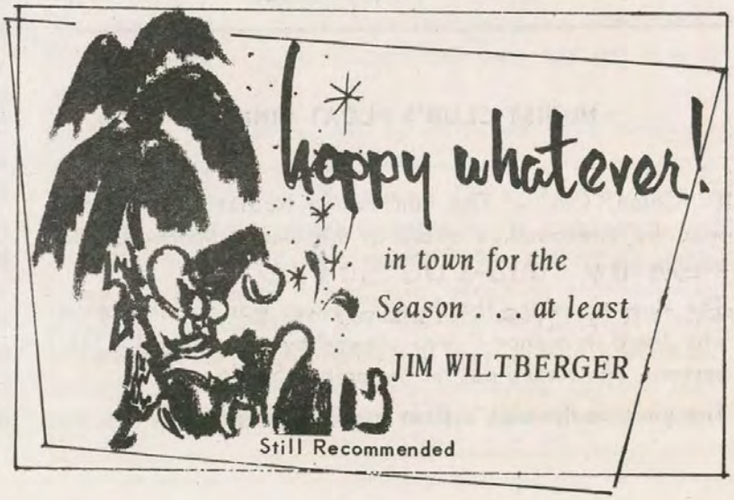

the EXILE

1011 Bell

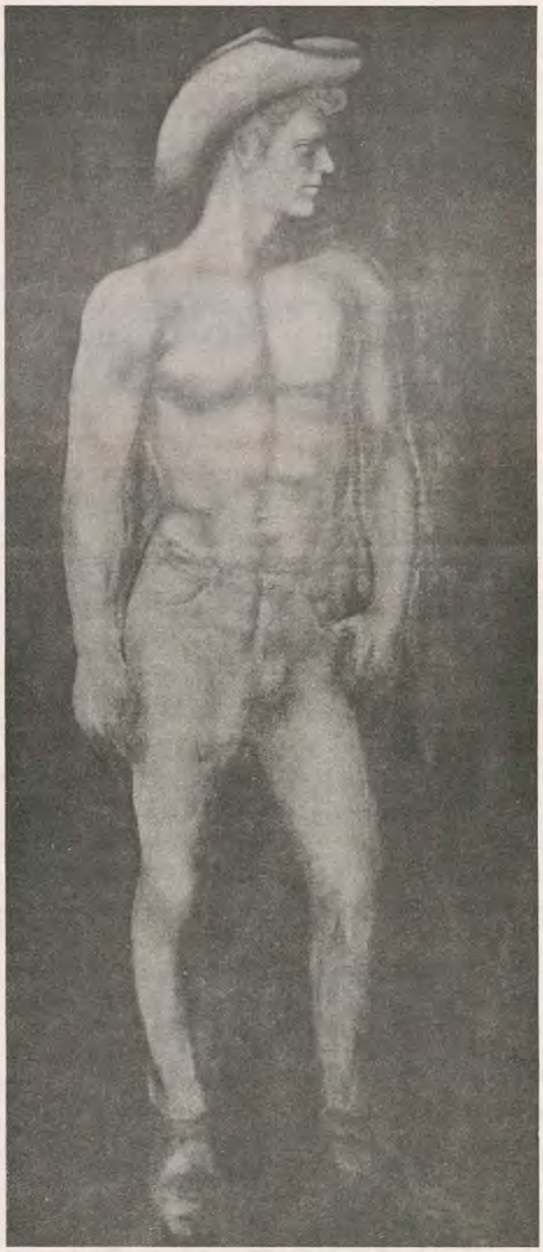

OPEN: Weekdays 2pm to 2am
OPEN: Saturday 12 noon to 2am
OPEN: Sunday 4pm to 2am
DRAG SHOW Thursday & Sunday 8:30 — 12

take up with New Mother at all, or else leave him shortly. Others about to stray from the shoe see that the transparent halo is not real, is also askew, and that New Mother has been pushing them around like pawns to help Mother in his own busy personal vendettas. Most of the flock takes the shoving around like good boys should and I knew he would - - bit. Every month gets more confusing as to who is in the flock for sure. Alas, only a Mother can know her own children for sure. What's up in your homoscope for next month? Maybe you will bd Mother's favorite, maybe NOT. , r maybe you wouldn't want a bitchy old hag like that messing around in your shoe at all. How would you feel if Mother tells you that you cannot ask your favorite buddy butch to your upcoming birthday party as well as Hotlips Harry, Friendly Frank, and that new stud up Mason Street just because MAW doesn't like them, ask a few stray and kept hustlers. My sleepy memory is trying to remember Mother's maiden name. It has never been seen in any real social columns, or I, ho hum, should remember better.

What ever happened to her last semi-kept off and on husband who DID work (good man?) Sometimes he took a good look on how unmotherly and how unwifely MAW had become. He is not alone if he has remarked that Mother's sick ways are, because she is going through a change of life!

Oh yes, New Mother calls her flock the A group, pronounced as in you don't say. Yes, and also true is that Mother also says an A group does not really exist (quite true) except in the eyes of THE B group. (equally imaginary.) Yes, but everything MOTHER says is not true. Oh how we children used to twitter when MAW fibbed so much, he got hung up (like he wished he was) in his own fibs. And there was the time Maw got downright bitchy trying to control invitations and dates to an awards box bare cupboard supper. Wonder why his cupboard was so bare that his good dog hardly had a bone? But the guy next to me had one, so I gnawed on his. His name is Mono. Groovy that one, and he can cook too when he wants to.

Oh it is getting so late, and I hear some old aunties in a bitch fight outside, and I'm going to look for an OLD SHOE to ghrow out my window so I can get some sleep instead of making love to you dahlings like you, and you and YOU . . . Hate bitch fights.

Best of dreams,

Sleepy Maxie



"maxies"

A most fortunate incendiary incident on Whitney Street prompted a young society real estate agent to evict a non royal but very gracious petilous living dutchess lawyer, offering his grace a fond farewell drink. Nothing better ever happened to the dear dutchess. He really turned the agent's "rearrangement" into true beneveloence (a real fairy tale). He got a more handsome new town house, and even more handsome new room mate. The roomie came equipped with a handsome huge coffee table and something else huge that might be nice to have afound the new house as well. Luv practical working house pets and "High Episcopalians" yet, too. And new house pet doesn't even know how incredibly handsome he is, which is so refreshing these days, if not downright reassuring. And so they are living happily ever after with a stunning candelabra added to the coffee table by another handsome regular guest from Galena Park who has recently returned to the Houston area to live, see page 13 last issue.

A perfectly charming post deb named Rose had his coming out party beer bust just after this paper's last issue had gone to press. Twas such a joyous timing anyway, for it was held on All Saints day following Hallowed Eve at a very popular uptown night spot. 150 or more enthusiastic guests cheered radiant Rose's michrophone announcement that all would be welcome back at the night spot any time. "Just ask for Rose." The elaborate P.A. System so deftly handled the personal touch, that it took the place of those beastly receiving lines. And Rose, at his post deb age, would not want that. But once a deb, always a deb, and luvs, aren't we all glad that Rose finally came out? The decorations were invisible due to a lack of light, surely, so many broomsticks and witches and goblins left ov d from the Hallowed Eve were gobbled up in the darkness along with dancing and funsies to a much in evidence beat of that powerful P.A. system. There were 2 joyous kegs of beer consumed to almost the last guest, so that not a drop of that joyous juice was wasted, and the party blended into the night spot's evening opening to more commercial revelers. The only sour note of Rose's fun evening came when one of the principal revelers left conspicuously early because of a shortage of chickens present.

Another smart pair had a smart flair of an evening at an up-town apartment. Like so many of these apartment dwelers, it was a warm night outside and warmer inside.. Twas no wonder that a contagious outbreak of groping commenced, but the moon was full and with those 100 hot bodies . . . Thrilling! don't you know luvs? One of the hosts, Edythe, was also hot. She was adorable in his fetching, fluffffy, white fingertip fur which he



RO-ED Color LAB

CUSTOM FILM PROCESSING

707 N. STANLEY AVE., LOS ANGELES, CALIF., 90046 – 651-5050

COLOR FILM PROCESSING

EKTACHROME - EKTACOLOR

KODACOLOR

SLIDE DUPLICATING – .65c per Slide

SHEET FILM		ROLL FILM	
4 x 5	$ .60	35mm. 20 exposures	$1.60
5 x 7	$ .85	35mm. 36 exposures	$1.95
8 x 10	$1.60	120 roll, 8 or 12 exp.	$1.60
Infra Red	$3.00		

SO CALLED 'SNIP TESTS' WILL BE MADE ON THE BASIC CHARGE OF THE ROLL SIZE.

ALL FILMS ENCASED IN PLASTIC SLEEVES.

MOUNTING		CHANGE OF ASA RATING	
36 exposures	$1.30	Up to 1 Stop	25 %
20 exposures	$1.00	Above 1 Stop	50 %
2¼ x 2¼	$ .95		

(24 HOUR SERVICE)

QUALITY CONTROL COLOR FILM PROCESSING

In by 9.30 a.m. ..... Out by 1.30 p.m.

In by 11.00 a.m. ..... Out by 4.00 p.m.

In by 1.30 p.m. ..... Out by 5.30 p.m.

WE GUARANTEE RETURN OF ALL NEGATIVES & POSITIVES

We have been quality producers of reporductions for more than three years without interferance. – – –

RO-ED LAB WILL NOT BE RESPONSIBLE FOR LOSS OR DAMAGE ABOVE THE VALUE OF THE RAW STOCK BEFORE EXPOSURE.

kept on all evening. His cooler co-host roommate was the "butch" in a dashing black spanish hat. This matador type has made an attractive entry on the Houston scene this season making the spics really chic. He's refreshing — — just like a good drink of Mexican Rum, or Ron, as they call it there. Informed sources say he's really a gringo which is muy bueno tambien if maybe we can keep him on this side of the reever.

by
maxie

The MANHOLE

The Manhole, a unique, space age boutique has just opened in the River Oaks Shopping Center.

The decor of The Manhole is alive and cheerful through the use of vivid colors, varied texture and unusual hole-like appearance achieved by eleven large arches. For those so-inclined, a grand entrance, or exit, is enhanced by an antique glass and brick foyer that is ramped to lead customers onto a stage-like front portion of the store that overlooks the plush carpeted main part of the store. A new store front sets The Manhole apart from other stores in the center.

In all this splendor, partners Van, Jack and Homer have assembled the most carefully selected fashions with one purpose in mind . . . . to please the man who wants to dress as an individual, to set himself apart from the stereotype, and to assure them they can expect to find only the very latest styles from all the most important male fashion centers.

You'll always get a warm reception at The Manhole and you'll enjoy the intimate, friendly and relaxed atmosphere found there.

QUICKIE QUESTION

Question: Is there any lover's dispute so severe that it cannot be settled?

Answer: "The difference is wide that the sheets will not decide."

John Ray, *English Proverbs*

NUNTUIS

PUBLISHED MONTHLY
HOUSTON, TEXAS

EDITOR – Phil Frank

ADVERTISING – Bob Black

PRODUCTION – Ed Lacy

4615 MT. VERNON
HOUSTON, TEXAS 77006

524-5612



"Occupation? . . . Female Impersonator."

TRADEWINDS LOUNGE
706 Elgin
Phone 528-8143

POOL - PINBALL
- BRIDGE



10 AM – 12 PM DAILY
10 AM – 1 PM SATURDAY
OPEN SUNDAY 12 NOON – 12 PM
CAMPTIME 5 pm – 7 pm Daily
Beer & Set-ups .30¢
FREE BUFFETT – Wednesday – 7 pm

You don't have to be Jewish



to love The Palace

WE WELCOME YOU TO
GET HIGH WITH US
AT 280 FEET ABOVE 3400 MONTROSE

(memberships available)

528-8970

(See schedule in Club Lobby for planned Holiday Events.)

THE STAR CHAMBER



by Browne Breckenridge

Houston's Gay Society Scene

LOWER MASON STREET was simply throbbing with suspicions and accusations about Who Told What To Whom! All the dears have for so many years been gossiping about and dishing just everyone that it is frightfully difficult to fix the blame. It seems they, too, were over our column last month. Tush, luvs, it's just all those chickens (!) coming home to roost en masse. We understand they're not even accepting drink from each other without having it tasted first! So tragic, really, when such dear, devoted friends can't TRUST each other these days . . . .

WHEN WE WENT TO the opening of The Galleria recently it was simply thrilling, really. It was just like a Gay Liberation Convention, luv! We have never seen so MANY Beautiful People cavorting under one roof at one time. Without doubt it is one of the most fascinating people-watching sites locally. It was so amusing watching some of our better-known social figures walking into walls while cruising some Beautiful Beast. Hard on the noses, though, luv.

THE RED ROOM, one of our favourite dance halls, has introduced a topless go-go dancer for our delecation. It's all just too wonderful, luv, and the sight of that marvellous young thing wriggling and writhing is such fun. Almost as much fun is the sight of the patrons whose reactions seem to run from awkward surprise to downright panting naughty thoughts To paraphrase Hitler (you DO remember Hitler, don't you luv?) 'Topless today, bottomless tomorrow' might be the coming thing now. After all, luv, California has already done it! Anyway, just everyone is terribly thrilled by it all for now and we await with glee the next spectacular innovation at the RR

THE PALACE CLUB has recently lost temporarily their wonderful singer in The Forum. The dear girls in Las Vegas doing all those exciting star-type things and we do hope she succeeds just wonderfully well. Meantine, out in the Other Room a group of people closely resembling the wild folk of Borneo have been inflicting permanent damage upon inner ears and it is all just madly exciting, luv. It's such fun feeling the windows throb and sway and we can estimate just when the whole thing crashes in on us. Fortunately there is the marvellous dulling sensation produced by the Palace's dandy drinks, luv. so just endure it and dance a lot There's a dear.

THAT DEAR BOY from Louisiana is firmly fixed in his new townhouse, with a lovely dear as roommate, and it is just lovely, luv. So tasteful and so much better than his last residence, actually However, we do hope the dear boy will have an asbestos bed installed this time. His last recreation of the film Joan of Arc was too, too close to permanent reality! Keep it camp & fantasy, luv, and leave all that auto do-fe business to lesser types Too, too sweet

WE HEARD THE MOST interesting version of some gatherings at a certain ranch near our fun city, luv. My goodness, the amount of stuff being used boggles the mind-figuratively as well as literally, pussy cat! And

"The Old House"
Restaurant & Club
MIXED DRINKS
DANCING
Band on Wednesdays FOOD
Ph: 244-9879
Champagine Breakfast
Sunday 12 to 2
FREE BEER
week days 8 to 9pm
9905 Weatherford Hwy.
FORT WORTH, TEXAS

Shopping?



We're not making any promises this Christmas, but we would love to have you under our tree and we think you'd like it there, if you like lots of people! Come in an see... OK?

...the Entrée of course...1322 Westheimer

those mad, mad movies the host has collected over the years. It sounds all just terribly thrilling, actually, and wouldn't it be jazzy to view it all through flashing red lights sometime? La! The host is a dear old churbs, really, and has done so much for young blue eyed blonds all over the world, including financing a popular photographic studio in New York which gives work to needy youths. So wonderful for them, luv, because we all must eat don't you know. We understand this dear old chubs may be the topic of a novel soon, and won't THAT just be too, too racy! The part about his television camera in the bedroom & the video taping of romps therein should be just too, too wildy fun, luv!

FINALLY, we have heard of a reward (!) being offered by some old dears as to our identity. One Beautiful Person even offered $1uuu.uu, but don't rush to collect it luv. Fascinating as it all is, we would urge that none of their cheques be accepted, cash only. In the art of keeping Up The Front one runs a bit short of money these days, don't you know and keeping the Thirties alive is costly. In the meantime luv, keep on doing all those wonderful things and we'll keep on remembering them for just everyone!



HOURS: 10:00 A.M. – 10:00 P.M. PHONE 521-0089

2529 University Blvd. Houston, Texas 77005

Tuesday thru Friday 8:00 until – ?

Saturday and Sunday 4:00 until – ?

Friday Saturday & Sunday $5.00

New recreation room & facilities to be open soon –

Food Service Color TV

Steam Room

the gym BATHS

220 23RD ST. GALVESTON, TEXAS

763-9314

Recommended By

© PAUL STEWART



ROBERT'S LAFITTE – GALVESTON



REDROOM CREW – HOUSTON

BAYOU CLUB

always the first

INTRODUCES

"THE OPEN HEARTH"

Dining and dancing for your descrete pleasure – – serving Hickory Smoked Steaks and Lobsters

3717 RAWLINS
DALLAS, TEXAS
526-9330

The Bayou Club request your Reservations for a Gala New Years Eve

(Reservations now being accepted)

POLICE HARRASS BAR

The Exile, one of Houstons most popular downtown bars reports three visits by the police in six weeks for "routine checks."

"Routine check" is generally believed to be varification of licenses on establishment and equipment, seeing that employees health cards are in order, beer boxes properly packed and void of hard liquor, etc.

The "security force" that last visited the Exile consisted of six uniformed officers. These officers asked a couple of patrons their age, checked licenses and beer boxes along with health cards.

Everything being in order the management was told to turn off the music. The leader of the "security Force" asked **"all of you in here that are gay raise your hands."**

The gay bars and clubs in this city require much less time or police action than do the so called "straight" places. Why, when the gay club and bar owners cooperate with, respect and support our law enforcement agencies is action such as this necessary. If this type action is not **harrassment,** we would appreciate hearing from one of the directors of the police department as to why it was necessary.

Mid Towne Lounge

There's nothing quite as good as a good cold Beer on New Years Eve.

HAPPY HOLIDAY

"On The Main Stem"

2923 So. Main

Houston, U.S.A.

2,500 ONLY $20.70
5,000 ONLY $39.95

any quantity

MATCHBOOK



ADVERTISING

any copy

4615 MT. VERNON

524-5612

Three persons were asked outside, one an employee of another club who had interfered with the officers, and the other two customers. All were released and no arrests were made.



DON'T JUST STAND THERE LIKE A WOODEN INDIAN!

GO SEND SOMEONE

THE NUNTIUS

Publication of the name or photograph of any person or organization in articles or advertising in The NUNTIUS is not to be construed as any indication of the sexual orientation of such person or organization.

MEN
LEARN TO BE A
"MODEL MAN"

Fashion Modeling
Photography
Television
Self Improvement

Happy Holidays
to our
many friends and students

CALL — 528-2652
412 WESTHEIMER—77006

The Kim Gate Club – new on the Houston scene has just about everything. Chinese and American Foods, good too. Drinks during happy hour, buy one, get one free. Hungry and thirsty, stop by and see the offerings at this bright spot.

La Boheme back to normal, Dennis is again smileing – can someone tell me why? Miles still humping – won't say what but can't you guess. Service still first rate.

El Toga and Little Elviras in Fort Worth are sure swingers, if it happens anywhere it happens here. These upgoing spots give with everything.

One of Houston's big, big clubs, packed all time, a real gone place has changed managers. Romulus out Richmond way, the in spot is where Terry is now located as manager. Young, but with help we'll see changes, good luck to this newcommer.

Fast, with this jet age we now have a real-gone shop out on West Gray. The Manhole, yes clothes for everyone with good taste.

In Galveston the 4617 Club on the way in for a drink and dance after the drive down is a must.

Have you ever done it on a pool table? That's where the ad was made up at T. J's in Dallas, only light you could see by. Dance bar, that is if you can pull yourself and your eyes away from the good looking bartender.



The Red Room and Sunday Brunch are now a must for Houston's smart fun set, that is the ones able to get up "early noon." What's this I hear -jealousy - Big "G" had Cooper take the glass off the pin-ball so he could beat Happy? (see Star Chamber)

Snappy news and views found at Westheimer News, All the latest Gay Books – latest film and mini theaters. Just looking or shopping you're always welcome by help worth going to see. This fun spot a must when browsing around.

THE OTHER PLACE

BEER - SET-UPS - WINE -

2 p.m. - 2:00 a.m.

HAPPY HOURS
MON – SAT: 5 - 8 p.m. & 12 - 1 a.m.
SUNDAYS: 3 - 8 p.m. & 12 - 1 a.m.

draft beer 25¢

3026 LANCASTER
Fort Worth, Tex. 335-0586

No Hic, there is nothing special going on, just the same large crowd at the Galleon. It's a long walk at times from where you are forced to park but every block is worth it. Our best to the tops, Les and M. C. for giving us this fine place in which to enjoy ourselves.

Dennis and his crew at the Orchard Club in big "D" can't seem to find where to stop. Always much action and a fun time. Don't just go by activities shown here in the paper, drop in at this club and see the action. Sure did enjoy Dennis's visit to Houston and am looking for his return when we are more rested and can plan for his coming.

"On beautiful Galveston Isle" (quote, un-quote) Robert's Lafitte is changing. New stage for Robert, new kitchen and office for Bernard and both just where everyone can see everything and they can watch each other. In a layout like this, who do you think will work with all the fun going on.

Meanwhile, upstairs over Lafittes there is a quaint male hotel. If you're tired and want to rest, don't go. Rooms move 24 hours a day at this place, from one to the other. Rest up and visit with Bob, enjoy the new winter rates to!!!!!

The girls at the 60's keep a fast pace serving the steady flow of girls and boys who frequent this active club. Never dull but the Bears keep everything in line. In line brings up another thing, if you get out of line, call the pappa Bear, she will take care of all bail bonds, traffic tickets, and quick too, 60 seconds!

Gentlemen in Dallas need not ask where to go, they know. Bon Soir in this city for a quite, discriminating evening.

Jim Wiltberger, still at the Table, doing what?, you will have to go see and ask – anyway, Jim – keep it up – whatever you're doing.

We have missed Frank at the Exile but it hasn't affected business at this downtown Houston bar. Shows great! Wonder when the bar owner from N.Y. will let Frank come home?

Got a couple of rolls of film back from the Ro-Ed Color lab in California. The quality of this work is great. Try them with your snaps or movies, the p fce and service are the best.

Thanksgiving on a Wednesday nite. That's what happened at the Tradewinds. Payne said her cook day was Wednesday and that is when she would cook. She cooked Turkey, Ham and all the trimming – sure was good even though it wasn't Thursday – everyone says thanks.

In the clouds things happen all the time. The Forum has good entertainment, the club is fun. A must for new loves and star gazers, weather fine for the Sky Terrace.

Fort Worth's Old House for fun and dancing plus the best in d inks and food – just next door. Can't understand why Rock stays around so much – could be he is afraid of missing something?

On Westheimer in Houston just half way between here and where ever you're going you'll find the Entree. Makes my head swim with all the activity there. Roy & Bob have made this spot – just wonder what else?

Quality and style in clothes can be found at The Clique. You won't meet yourself in wraps from here, originals for the particular. A small shop but a gift for a friend or for yourself, you can't go wrong. See their stock before you purchase.

Steam bath, Gym, on the Isle, this is the one place everyone goes. If you miss old friends – you'll find them at the Gym and meet new friends also.

"B" stands for "B"ayou Club in "B"ig Dallas and "B"ig Club. Dining and dancing with a minue you wouldn't believe. Dallas's first Gay Dinner Club. Frank has everything here now. A full evening is required here in order to completely check this place out – a must.

On the main stem – Bob still pitching to a grooving fun growing crowd. Faces change and the bar in this great area keeps holding on to their own – .

Model Man is the place for you if you feel in need of training in showing what you have or bettering the presentation. Give them a call and see what can be done to help you help them. Models are needed in this fine city daily – a great future.

INTRODUCING – – – OUR BUSINESS

FRIENDS

Want to meet new people with the same interests and and pastimes you enjoy?

Tom Friend **Phone 464-0052**
Box 55541
Houston, Texas 77055

Please send me more information about your introductory service for gay people.

Print Name _____

Address _____

City _____ State _____

I hereby certify that I am 21 years old or older:

Signed: _____

The Other Place and that's just what it is. Fort Worth's fun packed palace. In this area a must for a few drinks with friendly folks.

The Roman in Houston is the hair style center of men. To look your best for the holidays – make your appointment now, call Frank or Ray, Charlie does "nails".

Art Cinema in West University – all night club theater, for just $1 you can join and see film in comfort. An adult movie theatre booking the latest and best film for mature adults.

Scene 1 changes all the time, new management, new part-owner, new show and a brand new crowd, and I do mean crowd. This place is jumping with a lively group. Go see!

One of our Houston club owners who just returned from a few days in San Antonio says "the El Jardin is the place. The crowd is a happy fun group with Danna doing a great job at the piano." Sounds like when in this fine place – Hello Gil !

On your way to New Orleans Club, where just everything is that one wants in New Orleans, La. is. Stop by the Chez Gisele in Lafayette, La., for a fun evening, these Louesiana bells know what fun is and you just might have a ball at both places.

Have you met "The Coal Miners Daughter?" She is a scream and is up stage each evening at a fine show produced by Ab – that is when Ab at the 651 Club in Fort Worth isn't trying to steal the show. This bar is something you have to see to believe, if my health returns from my last fun filled evening there, I'm going back.

Long time friend and insurance man Bob Eddy sends greetings to all for the season.

Get more news from out of towners than I do here. Talked with Jodie from The Other Place in Beaumont and he said things were just great, business great and more fun people all the time. Has more plans for the season than there is room to put it here. He said he had just returned from a trip to Waco. The Nugget in the city of Waco is the place that hops. Understand that with all the remodeling plans they have it will be one of the Texas spots.



never care
call Pappa Bear

2305 S. SHEPHERD HOUSTON, TEXAS
528-1000

My Dallas wife must have ESP – I go there and she has left for the Gym in Galveston. She must think that things can't go on in Ron Sue's in Dallas without her, but she is wrong. Made out fine in this gala Dallas bar and had a ball too.

Jim Woods Barber Shop has re-opened at a new location where getting a haircut can be fun and not seem like a waste of time. Merry Christmas and much luck to you on the new location on West Drew – better known as Tobacco Road.

One of the advertisers is going to have to open or get a phone of their own as it keeps mine busy. The Armadillo that you have all been wondering about is with a lot of luck and Santa's help going to be open for Christmas. Lots of luck – see you New Year.

1000 EMBOSSED
BUSINESS CARDS $8.00
4615 Mt. Vernon
524-5612

T/V PRINTING

THE NUNTIUS
4615 MT. VERNON
524-5612

PHIL FRANK HOUSTON, TEXAS 77006

Gift Idea

Beautiful executive size

matches with their names

engraved in Gold

Gift box $2.50
25c handling

Make check or Money order Payable to:

SHARP ENTERPRISES
P.O. Box 61651
Houston, Texas 77061

(626-4297)

SEND TO:

NAME _____

ADDRESS _____

CITY _____ STATE _____ ZIP _____

(Print name or names in block)

When out on the porch
there was heard such a clatter
I pulled up my shorts
to see what was the matter

I peeked through the blinds
and parked out in the street
A bright red camero
it surely was neat



And there in my doorway
stood a long lean man
I got my composure
as quick as I can

I unbolted the latch
and opened the door wide
and said to the stranger
"please come inside"

He stepped through the doorway
and into my liar
He was tall and good looking
with black wavy hair

THE NIGHT BEFORE CHRISTMAS



Twas the night before Christmas
and all through my home
I was lying there horney
I was really a-lone –

I had been a good boy
and had written St. Nick
For a nice looking man
with a great big – – (bag of goodies)

HAIR DESIGNS FOR MEN

BY FRANK

"COMA ELEGANTER HOMINUM RITU"

Complete Tonsorial Service

Professional Staff Of Four To Serve You

Appointments Only Late If Necessary



THE ROMAN

328 WESTHEIMER

AT TAFT

522–8576

His jeans really fit him
real tight and real snug
And bulged in places
like a big bug in a rug

"I hate to intrude – "
The stranger then said
"my car's out of gas
and my name is Ed"

"It's miles to a station
and all must be closed"
"Where I'll get any gas
nobody knows"

"May I use your phone
to call my roommate?"
I doubt if he's home –
he had a late date"

"Come over and sit down
I said with a smile
Then you can call him –
in a little while – "



SCENE 1
1904 S. SHEPHERD
528-9800

Come See Us -
We've Changed

SATURDAY SHOW TIME

NOW OPEN 2 to 2



SUNDAY
BEER BUST
6 to 9:00

ART CINEMA

IN UNIVERSITY VILLAGE

½ Block East of 6100 Kirby

HOUSTON'S ORIGINAL ART CINEMA

Private Club—
—Members ONLY

SPECIALIZING IN FINE FILMS FOR
MATURE ADULTS ONLY

AND WE DO APPRECIATE
YOUR PATRONAGE !

528-8186

"How about a drink?
To celebrate the season"
To get him to stay
I needed a reason

I fixed him a drink
in a great big glass!
He sure was good looking
with a cute little – – (pair of shoes)

We sat there and visited
Till the clock struck one
And then he suggested
"Lets have some fun"

Now all you readers
Who have a dirty mind
All I can say
"We had a good time" –

And when we had finished
and turned out the light
He leaned over and kissed me
and said
"Good Night"

Che Che.

friendship

Oh, the comfort, the inerpressible comfort of feeling safe with a person; having neither to weigh thoughts nor measure words, but to pour them all out, just as they are, chaff and gain together knowing that a faithful hand will take and sift them, keep what is worth keeping, and then, with the breath of kindness blow the rest away.



RON SUE'S

Everyone's Fun House

BEER — WINE — SET-UPS

WEDNESDAY NIGHT — MOVIES!

SUNDAY NIGHT — SHOWTIME!

3236 McKinney — DALLAS

In San Antonio it's

EL JARDIN



SUNDAY KRUNCH — 3 to 5

The nimble fingers of DANNA at the piano.

106 Navaro St.

THE EDITOR'S SPOT

Dear Phil:

You really need to say more about girls in your magazine. We always feel left out because you talk so much about male homosexuals and so little about us female homosexuals. There are quite a few of us in your area so take us into consideration. It will make us feel better and will probably help you also.

A forgotten Lesbian –

Dear Forgotten –

I am aware of the number in the area but know little of your activities.

Perhaps something from you about what is going on with the girls in the Port Arthur – Beaumont area from you will stimulate someone here in Houston to give us a bit of news.

There are always things happening here in Houston, come over and talk to the girls at the 60's and see what they are – they don't tell me.

Phil

THE CLUB NEW ORLEANS

ALWAYS OPEN FOR GENTLEMEN ONLY

Swedish Sauna Bath
Exercise Gymnasia
Air Conditioned
Snack Bar
Locker
Lounge
Color TV

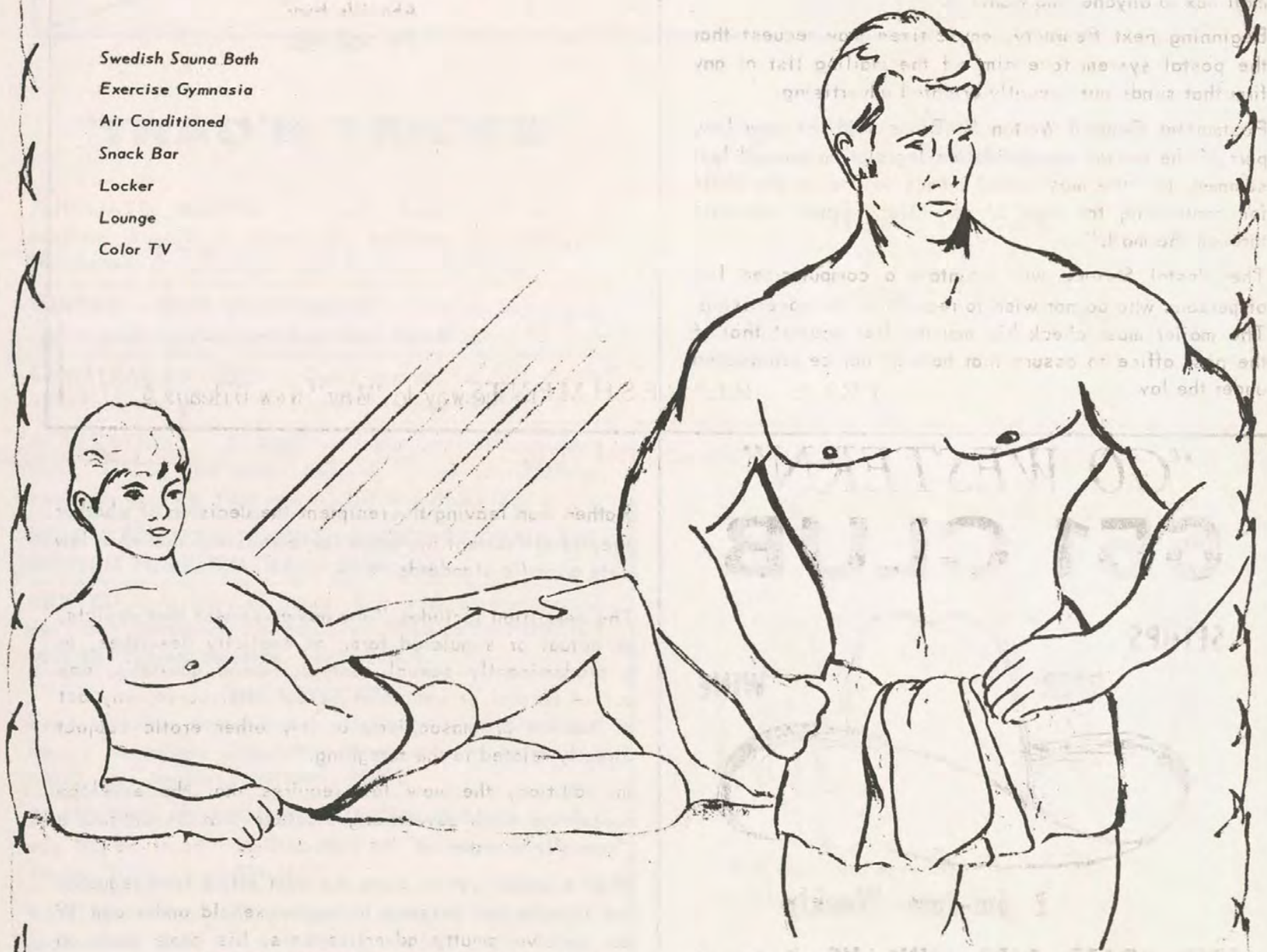

515 TOULOUSE in the VIEUX CARRE

NEW ORLEANS, LOUISIANA

(504) 581-2402

Post Office set to fight smut mail

Washington – Armed with new legislation, the U. S. Postal Service is gearing up to guarantee a smut-free mail box to anyone who wants it.

Beginning next February, any citizen may request that the postal system take him off the mailing list of any firm that sends out sexually oriented advertising.

Postmaster General Winton M. Blont said the new law, part of the postal reorganization legislation passed last summer, is "the most novel means in use in the world for controlling the flow of sexually oriented materials through the mail."

The Postal Service will maintain a computerized list of persons who do not wish to receive erotic advertising. The mailer must check his mailing list against that of the post office to assure that he will not be prosecuted under the law.

Rather than leaving the recipient the decision of whether the advertisement is erotic or offensive, the new law sets specific standards.

The definition includes "any advertisement that depicts, in actual or simulated form, or explicity describes, in a predominantly sexual context, human genitalia, any act of natural or unnatural sexual intercourse, any act of sadism or masochism, or any other erotic subject directly related to the foregoing."

In addition, the new law requires that the envelope containing such advertising disclose that it contains a "sexually oriented ad."

When a postal patron signs the post office form requesting that he and persons in his household under age 19 not receive smutty advertisements, his name goes on the computerized list. It is the mailers' responsibility to see that he does not send such advertisements to the postal patron.

Mailers who ignore the ban are subject to criminal penalties.

Under the new law, the mailer must determine whether or not his advertising is sexually oriented. If he guesses wrong he has no way to appeal other than defending himself in court.

Chez Gisele

LAFAYETTE, LOUESIANA
Abeville Hwy.
Ph: 984-9282

§ On the way to "Gay" New Orleans §

"GO WESTERN"
651 CLUB

SETUPS
BEER WINE



2 pm-2am Weekly
FREE DRAFT—BEER SUNDAYS 5 to 6
Happy Hour Daily 5 to 8 20¢ Draft

651 SOUTH JENNINGS 332—0745
FT WORTH,TEXAS

JIM WOODS
BARBER SHOP
1209 WEST DREW
OPEN – Tuesday – Saturday 8am to 5 pm
Call for appointment - 524-4394)
GET THE BEST
AFTER TRYING THE REST --

"TRAD'N TRICKS"

ROOMMATE WANTED – Young dependable working roomate wanted to share one bedroom apartment off Westheimer or your place. Call Garthe – 526-6986.

WANTED – USED DEEPFREEZE – must be reasonable and in good working condition. Call 526-7710

CHRISTMAS MATCHES – Quick service for last minute individualized gifts. Call 626-4297 – anytime.

ALTERATIONS – SEWING – Taper and reshape mens suits, sewing and expert tailoring. Order your Holiday costumes for New Year now. Call Pat – 666-7150.

SEND A FRIEND A 12 MONTH SUBSCRIPTION OF THE NUNTIUS FOR CHRISTMAS – $4 per year.

WANTED – Articles of intrest from your area regarding any "Gay" happenings or going-ons. Send to the **NUNTIUS 4615 Mt. Vernon, Houston, Texas 77006.**

THE ADVOCATE

For information regarding subscription rates of America's No. 1 Homophile Community Newspaper – write Box 74695, Los Angeles, California 90004.

CLASSIFIED ADVERTISERS WANTED – "Trad'n Tricks" ads 10¢ per word – Mail to 4615 Mt. Vernon – Houston, Texas 77006 or call 524-5612.

WANTED – Used Car – age no object – price low – dependable work car desperately needed. 1126 Autrey, Apartment No. 2 – No phone – Eddie.



SPECIALIZING IN PARTY AND BAR SIGNS
SIGNS by John
PICK UP & DELIVER
NOTARY PUBLIC
ARTWORK 665-8584
CIRCULARS 224-8491
HAND LETTERED POSTERS ASK FOR JOHN

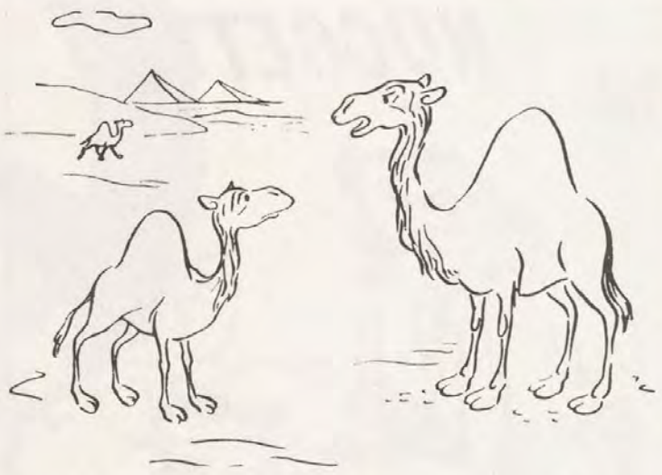

"With auto insurance rates increasing in '71, our USED camel market may hump along!"

call – INSURANCE CONSULTANTS
921-4890
Bob Eddy

THE OTHER PLACE
BEER-WINE-SETUPS-
POOL-DANCING
Open Daily 4 to 12 — Sunday 7 to 12
7665 COLLEGE ST. — 866-9080
BEAUMONT, TEXAS

The NUNTIUS and staff wish to take this opportunity to wish all its readers a



MERRY CHRISTMAS and a PROSPEROUS NEW YEAR

the NUGGETT



RALEIGH HOTEL
entrance on 8th street side
WACO, TEXAS



ARMADILLO

BEAUMONT

THE OTHER PLACE
7665 College 866-9080

DALLAS

BAYOU CLUB
3717 Rawlins 526-9330
BON SOIR
5601 W. Lovers Lane 351-9521
ORCHARD CLUB
2311 N. Henderson 821-4350
RON-SUE'S
3236 McKinney 526-9333
T.J's of DALLAS
3307 McKinney 526-9368

GALVESTON

GYM BATHS, THE
220 - 23rd. 763-9314
KEN'S ROOMS
407½ - 25th Street 762-0768
ROBERT'S LAFITTE
411 - 25th Street 763-9923
4617 CLUB
4617 Boaadway 763-9064

FORT WORTH

EL TOGA CLUB, THE
5563 Jacksboro Hwy. 624-0630
LI'L ELVIRA'S
5563 Jacksboro Hwy. 624-0630
OLD HOUSE, THE
9905 Weatherford Hwy. 244-9879
OTHER PLACE, THE
3026 Landcaster 335-0586
651 CLUB
651 South Jennings 332-0745

HOUSTON

ARMADILLO
Milam at Drew . . . . .
ART CINEMA
½ Block – East of 6100 Kirby 528-8186
CLIQUE (Men's Shop)
2529 University Blvd. 521-0089
CITY ART STUDIO
4615 Mt. Vernon 524-5612
EDDY, BOB (Insurance)
Houston 921-4890
ENTREE, THE
1322 Westheimer. 528-8840
EXILE, THE
1011 Bell 226-8068
FRIENDS (Social Club)
Box 55541 – Houston 464-0052
GALLEON, THE
2720 Richmond Ave. 528-8787
JIM WOODS BARBER SHOP
1209 West Drew 524-4394
KIM GATE CLUB
3807 Farnham 528-8917
LA BOHEME
1504 Westheimer 528-9552
MANHOLE, THE (Men's Shop)
1983 West Gray 522-1089
MID TOWNE
2923 South Main 528-9397
MODEL MAN (School)
412 Westheimer 528-2652
NUNTIUS, THE (Newspaper)
4615 Mt. Vernon 524-5612
RED ROOM
612 Hadley 226-8242
ROARING 60's
2305 South Shepard 528-9430
ROMAN, THE (Barber Shop)
328 Westheimer 522-8576
ROMULUS
2151 Richmond 528-9810
SCENE 1
1904 South Shepard 528-9800
SHARP ENTERPRISES (Matches)
P. O. Box 61659 – Houston 626-4297
SIXTY SECOND BONDING CO.
2305 S. Shepard 528-1000
TRADEWINDS
706 Elgin 528-8143
T.V. PRINTING CO.
4615 Mt. Vernon 524-5612
WESTHEIMER NEWS
1536 Westheimer 526-6986
WILTBERGER, JIM
Houston . . . . .
60 SECOND BAIL BONDS
2305 South Shepard 528-1000

SAN ANTONIO

EL JARDIN
106 Navaro Street . . . . .

WACO

NUGGETT, THE
Entrance on 8th St. 752-2551

NEW ORLEANS, LA.

CLUB NEW ORLEANS
515 Toulouse 581-2402

LAFAYETTE, LA.

CHEZ GISELE
Abeville Hwy. 984-9282

PALACE CLUB -- 528-8970